EDGECOMBE CO. MEMORIAL LIBRARY

Digitized by the Internet Archive
in 2014

https://archive.org/details/tarborah196527tarb

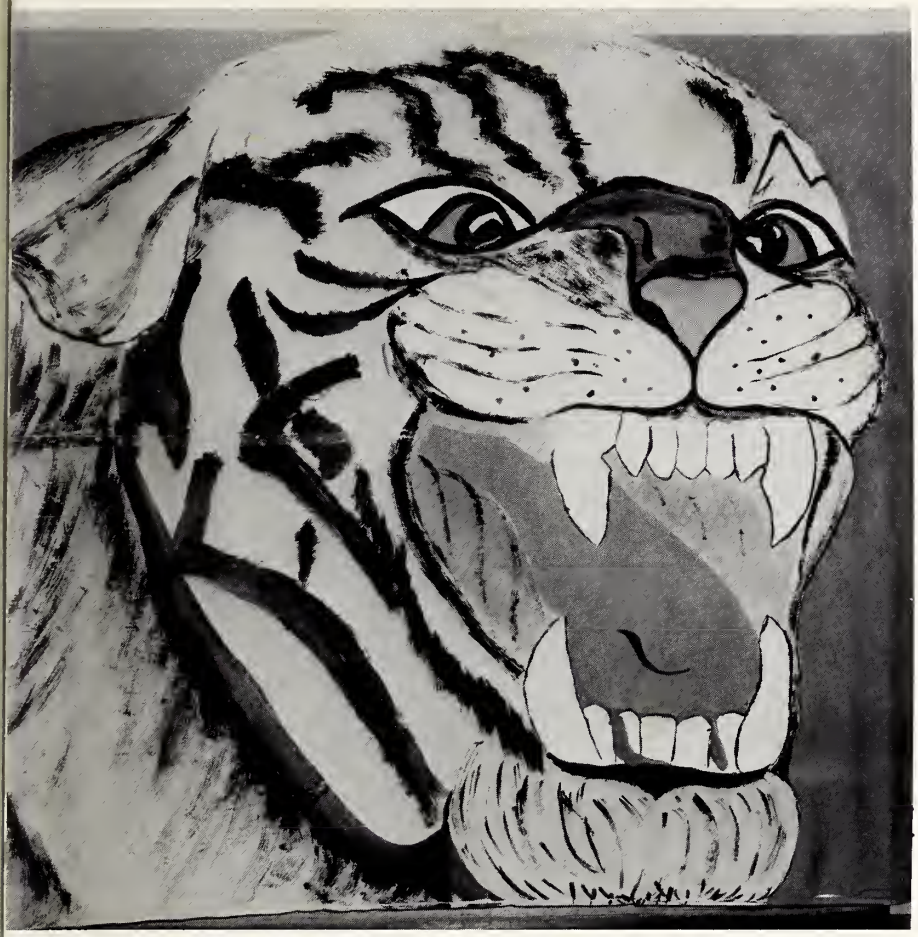

1965

Tar-Bo-Rah

Volume 27

XXVII

CO-EDITORS . . .
Jimmy Womble
Connie Umphlet

BUSINESS MANAGER . . .
Jay Stallings

Presented by

Annual Staff of

Tarboro High School

Tarboro, N.C.

EDGECOMBE CO. MEMORIAL LIBRARY
TARBORO, N. C.

Foreword

In the speed of our modern age, our school years are essentially spent looking forward. We seldom pause in our rush to gaze back and recall the memories of past days until they have all silently slipped from our minds. But with time and maturity we come to realize that our high school years are each a treasure of special moments - too precious to be forgotten.

And so, as we stride into the awaiting future, may we carry in our Tar-Bo-Rah a lasting reminder of the joys of these high school days that might otherwise have been lost. By turning these pages, may we relive each happy moment--the enthusiasm of newly made friendships, the excitement of a well-played game, the magic of a long-awaited Jr.-Sr., the fun and challenges of each passing day, and the burning ambitions to be satisfied.

We, the entire annual staff, offer our book, hoping it will stir anew the many memories of the 1964-65 year and illuminate the path that lies ahead.

R NC
371.8976
T199t

R-NC
370
T

Table of Contents

Foreword

Dedication 4

Student Life 6

Curriculum 27

Administration and Faculty 39

Classes

- Senior 53
- Junior 70
- Sophomore 78
- Freshman 86

Sports 94

Organizations 114

Directory 136

Advertisements 149

50604

Our Dedication to

Mrs. Betty Winchester

We, the 1965 Tar-Bo-Rah staff, recognize an unsung hero in our school's administration. She is a person deeply devoted to her position and one who has given unselfishly of her time and talents to serve us all at Tarboro High School.

The morning bulletin notices, the absentee slips, the sight of her bent figure over a typewriter, the sound of her voice over the loud speaker -- all of these are daily reminders of the position she fills and of the job she performs in behalf of us all.

Her smiling face and the friendly warmth she radiates have built her a growing popularity, and the untiring energy and lasting patience with which she carries out each task have aroused in us a deeper recognition of her service.

And so, it is with grateful respect and appreciation that we dedicate our 1965 Tar-Bo-Rah to -- Mrs. Betty Winchester.

One of the many duties that Mrs. Winchester undertakes is that of mimeographing tests for the faculty.

"Look ma, no hands", but it actually is not that easy. To accomplish all the work in store for the day, Betty Winchester probably needs more than two hands.

Another of the many duties of a secretary, is that of answering all mail and telephone calls.

Student Life

Typical Day of T.H.S. Students

Did somebody say something? Students utilize their study halls to their advantage.

Bull session in progress. Students gather to talk over old times.

Wonder if they think that they are handsome.

Signed: "Guess Who?" Alan Cooper and Bill Babcock use the library to aid in their studies.

Mr. Bobby Cooley awards the school letter to Lee Conyers for his work on the varsity tennis team. Also receiving letters are H. Boney, B. Barnhill, D. Creech, M. Smith, and G. Gammons.

"Fourscore and seven years ago ---." Howard Hussey delivers his campaign speech for the presidency of the student body at a special assembly.

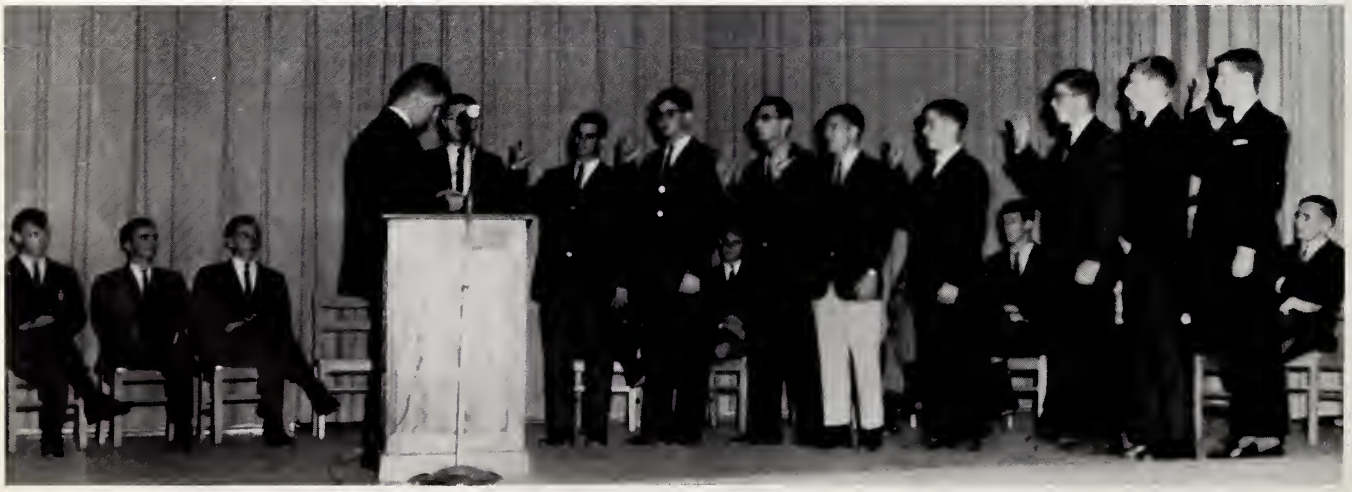

Led by Howard Hussey, these nine young men take the solemn pledge of the Key Club International as part of their initiation into the coveted ranks of the Key Club, a school service organization.

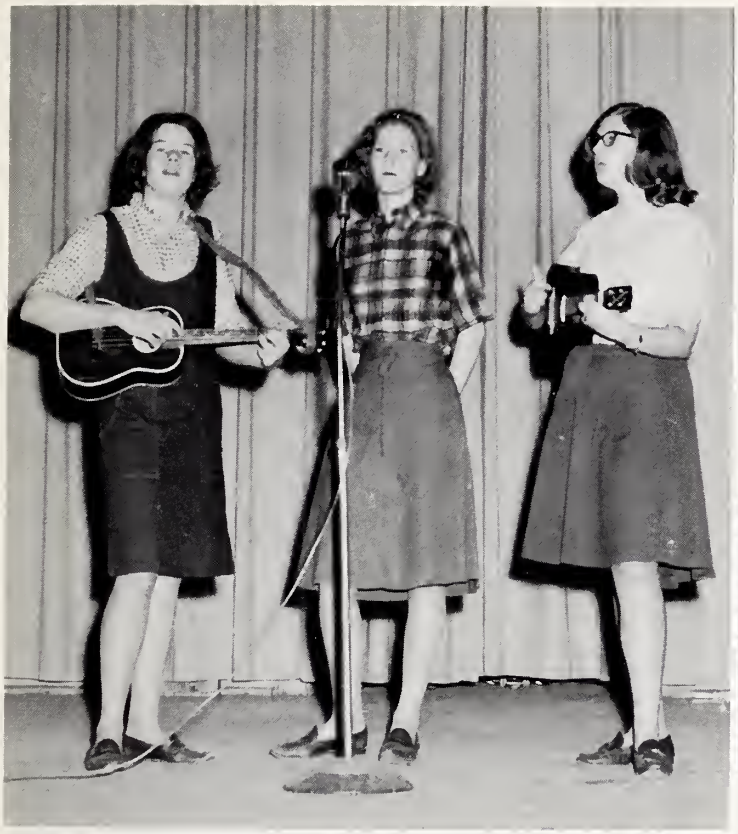

LAST YEAR'S DEDICATION

Our last year's dedication to--Mr. Brent Braswell pauses with last year's co-editors of the Tar-Bo-Rah, Barbara Check and Carla Weaver, after having been given our highest honor, our dedication.

When Mr. Braswell's name was announced, the entire student body rose in appreciation for the selection. This honor was well deserved as Mr. Braswell is a leader both in the classroom and on the athletic field.

"Old Stewball was a racehorse." Arabella Nash, Isabel Roberson, and Judy Dunn comprise the folk-singing group that took last year's talent show by storm.

Since this show, several groups have been organized. We are proud that many first prizes have been awarded to them. All the endeavors in this field of music have helped to create a more cultural aspect at Tarboro High School. We hope that this year's talent show will be just as rewarding.

It won't be long until these members of our J. V. football team are on the field fighting their way to another victory.

Riding on the school's activity bus is part of the fun of playing football. Ha! Ha! The bus has become a traditional part of the THS Athletic Department.

Students anticipate a good hot lunch prepared by our capable lunchroom staff. The nutritious food helps us survive the remainder of the day. Although it sometimes gets too noisy in the cafeteria, the lunch period gives the students a welcomed break in the busy schedule that they follow.

Students look on eagerly as Martha Milliard attempts tumbling. Tumbling is fun and helps keep one physically fit. The ever attentive safety-guards watch closely in order to prevent any accident.

Many hours of practice go into the numerous cheers for our games. The J.V. Cheerleaders, under Nancy Smoot's leadership, work out their routines at their favorite place between the gym and the auditorium.

FLAG-RAISING CEREMONY

The love of patriotism and democracy is part of each of our lives at T. H. S. Here, in the annual ceremony, the members of the American Legion and the Rev. J. B. Parvin direct the raising of the stars and stripes as the students watch with reverence.

BEFORE THE RUSH

Grrrr! Nancy Holderness and Gail Ward hold our ferocious paper tiger, only moments before it is to be demolished by the onrush of Tarboro High's real Tigers -- our fighting football players.

BONFIRE!

A floating Tiger head watches the scene as T. H. S. students gather around the sizzling flames of Red Devils being burned at the stake. Bonfires before football games were a new part of the T. H. S. program to encourage school spirit.

The T. H. S. "Rockettes" kick off as the students sing the school song at one of our pep rallies. Our tiger manages to be found in the middle of the bevy of beauties.

We love a parade! The Tarboro High students line Maine Street to view the Homecoming Parade, led by the high school band.

Miss Mary Davis Martin, homecoming queen candidate from the Annual Staff, adorns the convertible driven by her escort, Howard Hussey.

Here we are! The Junior Varsity Cheerleaders! Judy Dunn and Susan Cooper assist the cheerleaders in their spirited ride during the Homecoming Parade.

Tarboro High School football players prove their strength by bursting through the paper tiger head as they make their grand entrance.

Ride that Bear! Joe Pitt and Rabbit Summerlin test their ability to keep the bears under control on the Monogram float before the real contest with the New Bern Bears begins.

We've got a Tiger in our tank! This float, entered by the Future Teachers of America, was one of the most popular in the homecoming parade.

"First and Ten. Let's do it again." Varsity and Junior Varsity cheerleaders join forces to produce a blast for the all-important homecoming game.

1964-'65 Homecoming Queen

Miss Jane Robinson

Queen's Court

Composing the 1964-'65 Queen's Court are Carol Kent, Tola Walker, Sally Ann Whitehurst, Brenda Fields, Gwen Whitehurst, Fonda Bell, Gilda Coley, Beverly Turner, Janice Whitaker, Nancy Holderness, Frances Lawrence, Jane Robinson, Mary Davis Martin, Jo Ellen Moore, Carolyn Fowlkes, Diane King, Diane Swift, Linda Stroud, Patsy Worsley, Sondra Anderson, Vikki Brown, and Gwen Piland.

Pictured with queen Jane Robinson are princesses - Junior, Sally Ann Whitehurst; Sophomore, Beverly Turner; and Freshman, Gwen Piland.

Last year's queen, Mrs. Donna B. Hale, presents our new queen a lovely bouquet of roses.

Junior Play

Mother Bennet entertains newly acquired prospect for her daughter and the sister of another prospect. It appears that she has already put Miss Bingley to sleep. Judy Dunn's soliloquy has many effects. Mary Jo Check is asleep, Rad Bailey is amused, and Bernice Mears is frightened.

Entertaining a gentleman is an enjoyable task when he is a prospective husband for one of Mrs. Bennet's daughters. Judy Dunn is really sweet-talking Keith Burnette.

"If you will excuse us, Jane and I will take one of our strolls through the garden. They're always so invigorating!" Smitty Fleming displays his true feeling for the part.

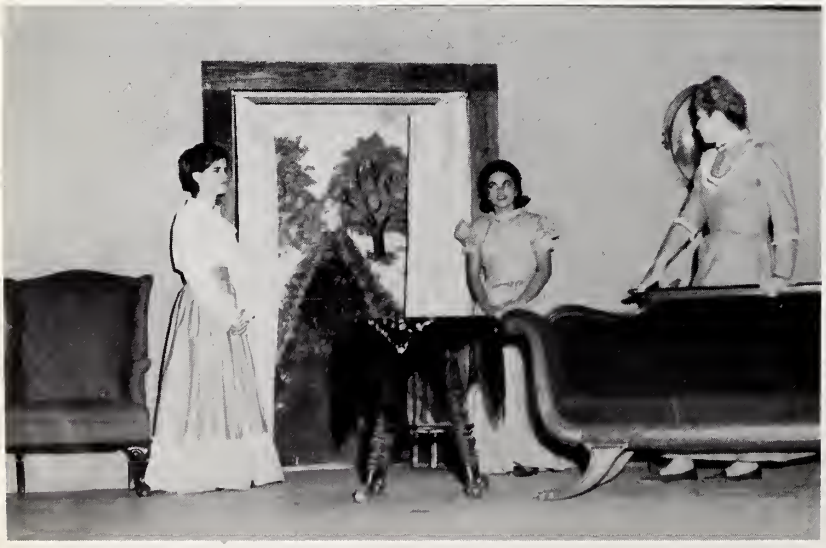

"Now, girls, remember your manners. Be on your best behavior. We must make the young gentlemen as welcome as possible." Judy Dunn reminds Cynthia Cratch and Rose Ann Thompson of the proper conduct.

Christmas Parade

Homecoming Queen, Jane Robinson, and her court, Jackie Bartholomew, Gwen Piland, and Sally Ann Whitehurst ride on the master float in the parade. Other girls from Tarboro High School were chosen to ride on the floats throughout the parade.

The Tarboro High Majorettes led the band in a thrilling performance in the annual Christmas parade.

Beth Palmer, Mary M. Pennington, Kathy Saunders, and Nancy Smoot adorn another of the beautiful Christmas parade floats.

Junior-Senior Highlights

Behind the scenes a lot of elbow grease is stirred. Many hours of hard work transformed the gym into a gay Paris scene.

Much hard work went into the Arc of Triumph. Here, couples entered into the gay night life of Paris.

The French artist scene showed the typical artist at work. Beautiful paintings drew interest from passing couples.

Mascots, Edgar Norfleet and Denise Sanderson, stand with Sally Carlisle and Phyllis Deal as they make their last farewell during the class-night exercises.

Class Night

Many students from Tarboro High received scholarship awards and outstanding recognition.

Commencement

Connie Umphlet, head marshal, leads the dignitaries and Seniors in their last trip down the aisle.

Sally Grey Bailey leads the Senior Class down the aisle for almost the last time. Juniors look on with a great deal of anticipation.

Graduation is a highlight in every person's life. For many, after high school comes college work. For others, there are the choices of work, marriage, or military obligation. These final decisions are the most important in your life.

Class president, Danny Piland, leads the seniors as they turn tassels after graduation. This signifies that this person is a graduate of Tarboro High School.

Mixed feelings and emotions can be seen among Tarboro High graduates.

The senior party was lots of fun for everyone. For many, this will be the last time that everyone will be together.

1964 Marshals

Marshals for the Class of '65 were Connie Umphlet, chief; Nancy Truitt; Johnny Taylor; Tola Walker; Bill Beasley; Bill Worsley; Jane Robinson; and Clark Hargrove. They were chosen on academic standing.

Girls' and Boys' State

Girls' State is sponsored by the American Legion Auxillary. This year Nancy Holderness and Jane Robinson represented Tarboro. They made many new friends and learned many new things about our government.

Sponsored by the American Legion to participate in Boys' State from Tarboro were Joe Pitt, Johnny Warren, Bob Barnhill, and Jay Stallings. Among the many new things learned was parliamentary procedure. This will help them in student government and organizations.

Winter Wonderland

Root Worsley, Ice Pick Warren, Frances Lawrence, Carolyn Fowlkes, Weaver Warren, and Mary Davis Martin find a welcomed relief from the grueling week of exams in the ice and snow.

The first real snowfall of the season brings not only joy but a dazzling mantle of white to cover the ground.

The frost-bitten kids strike again. Snow is beautiful to look at and as these people prove, snow is fun to play in. Most of the younger generation in Tarboro had their turns being rolled in the icy powder.

Memorable Occasions

Burned fingers weren't the only things these proud students got when they were inducted into the National Honor Society. This is one of the greatest honors bestowed upon a student while in high school.

The long awaited occasion has finally come for these five juniors, Bernice Mears, Sally Ann Whitehurst, Cherry Warren, Blair Creech, and Lida Hayes Calvert. It will be only a few more months until they will be the proud owners of a T. H. S. class ring.

Mrs. Morse is presented a corsage of orchids after the announcement is made at assembly that the F. T. A. will be officially known as the Thelma Morse Chapter of the Future Teachers of America.

Enrichment Programs

Theater-In-Education, Inc., presented by the North Carolina State Department of Public Instruction, performed parts of "Julius Caesar" and "Twelfth Night" at T.H.S.

Mr. Trump explains the moon explorer to Steve Cumming, Cynthia Cratch, Bryan Arnold, and several other interested students.

Two NASA representatives double check the program to be presented to the student body.

Space enthusiasts inspect models of the space vehicles that NASA presented at our program.

Curriculum

English — the Basis of all Subjects

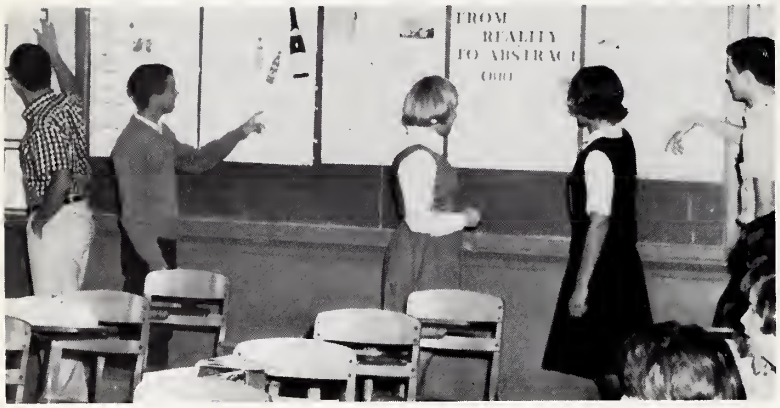

Hey! Read this one! No! Read this one. Miss Jenkins keeps her Freshmen busy with these extra projects.

That's right! She's six months old, weighs twenty-five pounds, and speaks perfect English --- just like all my students.

English is recognized as one of the most fascinating and difficult subjects in the high school curriculum. English is learning, not only the parts of speech and sentences, but also how to write in a pleasing and satisfactory manner. It is learning how and what to read and to speak in a winning manner. One's outlook on life may be determined to a great extent by his four years of English in high school.

In Mrs. Ruffin's accelerated English class, these Seniors enjoy reading in other books besides textbooks.

Library Science

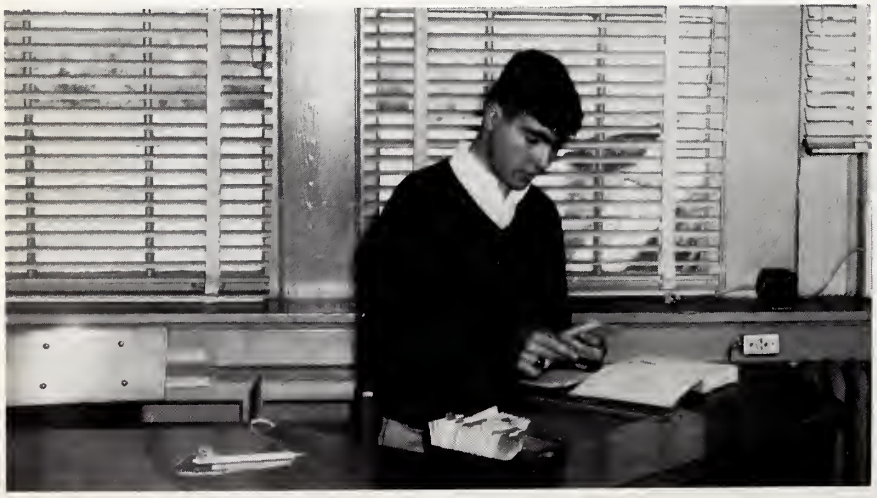

One for you! One for you! Mike Burk distributes check-out cards in the proper books. Such jobs as these are part of Library Science.

Being the focal point of the school, the library functions as the center of information. Creativity is emphasized by contributions of Library Science students placing importance on correct study techniques by use of the library as a laboratory for explanation and research. The practice of citizenship and developing desirable attitudes and habits in regard to books and libraries is suggested by behavior of Library Science students.

The Library Science students get training in procedures used in library organization. Most of the work done by library students is a laboratory type which includes the practical practice omiting the classroom instruction. General practice is the basis for Library Science.

Conjugations of verbs are a major part of a Latin course. Mrs. Morse conjugates a simple one for her Latin I class. Enjoy it while it lasts, kids, because they will get harder.

Foreign Languages — to Link the World

Latin provides an informed and correct use of English, an understanding of the Greek and Roman influences on our civilization, and an understanding of our legal system and our form of government as well as many other facets of our culture.

Latin II is not all play as these students quickly found out. Mrs. Morse has the attention of the entire class as she explains a new verb tense.

Believe it or not there are only 2 more students in this French III class. These students find their class with Mrs. Highsmith very enjoyable.

The foreign language department at T. H. S. consists of two important languages: French and Latin. Three years of French are offered and two years of Latin.

The French language is a romantic and beautiful language from which almost half the words in English come. It is also a world-wide language and thus worthy of study.

-4, -3, -2, -1; Blast off!! No, these students aren't taking off for outer space. They are using T.H.S.'s new French lab under the supervision of Mrs. Highsmith.

Science — a Challenge

This industrious class of freshmen is proving to Mrs. McNair that they understand all the facts concerning pulleys, incline planes, wheels and axles, levers, gears, compound machines, and horsepower.

The sciences offered at Tarboro High School, biology, chemistry, and physics, are meant to develop logical reasoning and to provide a basic knowledge and a deeper appreciation of life. General Science, a requirement of all freshmen, covers the physical aspect of life. Biology, a sophomore requirement, is concerned with all living things. Chemistry, offered to Juniors and Seniors, is the study of matter and the changes it undergoes. Physics, offered to Seniors, is the physical science of matter and the transformation of energy. These sciences provide a balanced scientific knowledge for Tarboro High School students.

A woman's place is in the kitchen, not the chemistry lab. Jackie Jackson looks very worried as confident Bernice Mears mixes some dangerous chemicals.

These scholars prove that the hard physics problems can be solved. One of these seniors may be the person who conquers the re-entry problem facing our space explorers.

Now that I have your undivided attention I'll continue my detailed explanation of the animal kingdom.

"All right Walter, can you work this one?" Mr. Nesbit looks as though he enjoys teaching his students the fundamentals of business arithmetic.

Are these students happy because of a correct geometry proof or because they are having their picture made? Let's hope they had the proof correct. That makes everyone happy.

Mathematics — a Pathway to Logical Thinking

At Tarboro High School mathematics of Business Arithmetic, Algebra I, and Algebra II, Geometry, and Advanced Mathematics are taught. The principles taught and learned in mathematics are basic to all forms of learning, and are second only to the mother tongue in its contribution to the general aims of education. Mathematics instills in each student an understanding of the number system as well as a logical approach to thinking.

"That's funny, this one worked out fine yesterday." Those general math problems not only stump the students but also Mr. Collins.

These Algebra II students find that concentration is necessary in order to obtain the right value for the unknown.

College algebra students labor away on a Wednesday afternoon special.

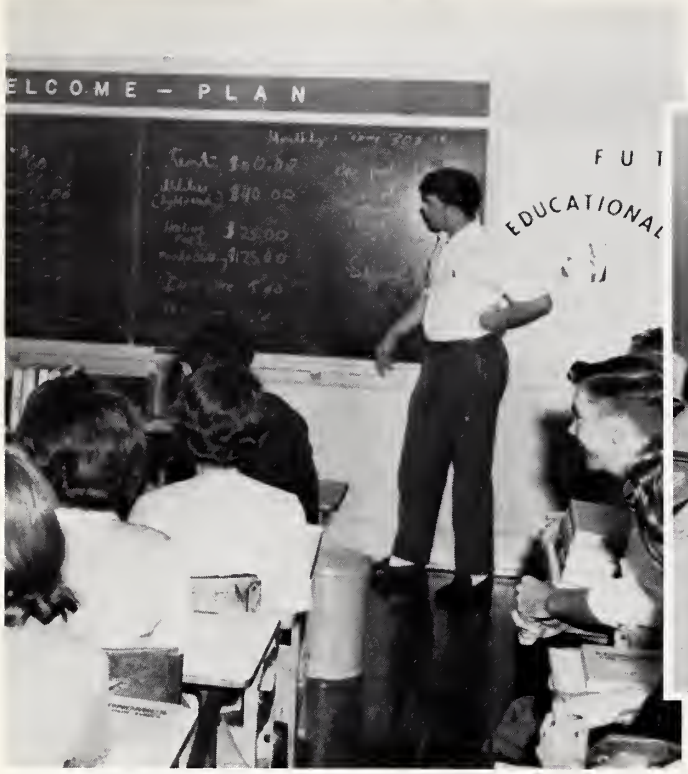

Howard Boney helps Mr. Nesbit teach his Economics class. This is one class the students will probably never forget.

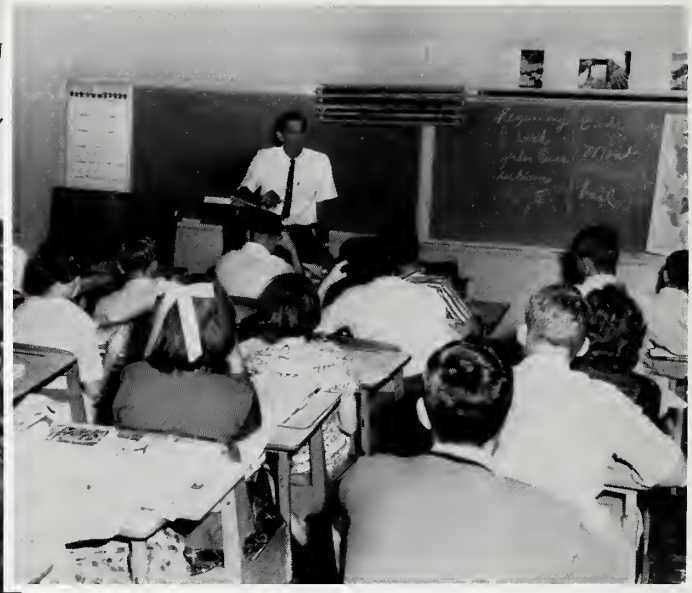

"Will you please stop getting me off the subject!" pleads Mr. Braswell. "World History can be a very interesting subject if you will just co-operate."

Social Studies the Science of Man

The Social Studies department at Tarboro High School is composed of World History, U. S. History, Economics, and government.

Social Studies is principally centered on the main currents of Western civilization from earliest to contemporary times. Among its chief aims are directing individuals in achieving satisfactory personal and social adjustment and helping students grow into responsible citizens.

This scholarly group is Miss Ellis' government class. Judging from their expressions, government must be fun.

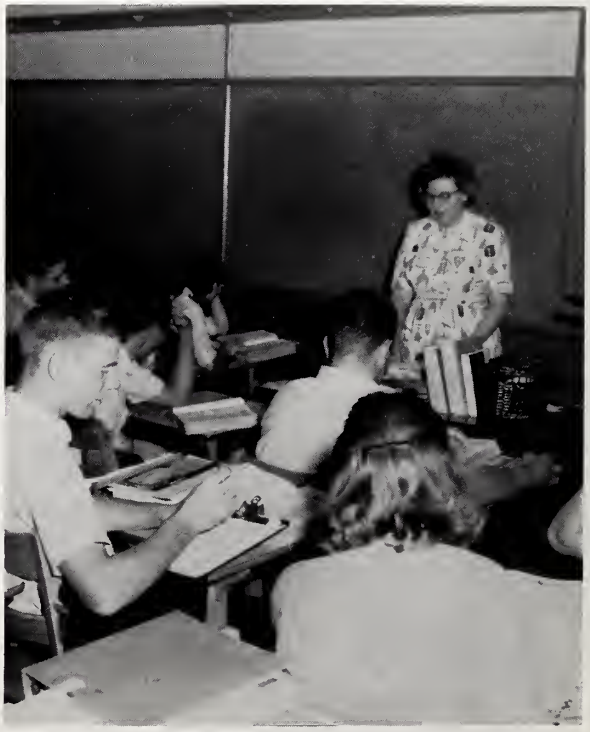

Now, Jackie, Mrs. Cobb wouldn't like you doing geometry in her U. S. history class! Everyone else is absorbed.

Industrial Arts

Industrial arts is part of the general education program of Tarboro High School. It is divided into two departments: Industrial arts for grades 9-11, and mechanical drawing for grades 11-12. The industrial arts program is designed to give those students with mechanical and industrial talents an opportunity to develop skill in the area where their interests lie.

The basic objectives which the school's program has been striving to accomplish are: to develop in each student an insight and understanding of industry and its place in our culture, and to discover and develop talents of students in the technical fields and applied science.

Mechanical drawing involves the use of mechanical instruments to draw parts of machinery and architectural designs. Ernest Gooch listens intently to instructions before beginning his drawing.

Calm down, Ashley, Mr. Everett is just showing you how to attach a saw blade.

Mr. Everett introduces his students to industrial arts by explaining the structure and proper use of basic tools.

Relax, Sandra Causeway, you've got ten long minutes before you will hear Mrs. Week's bell. These writings are designed to build up your speed and accuracy over a long period.

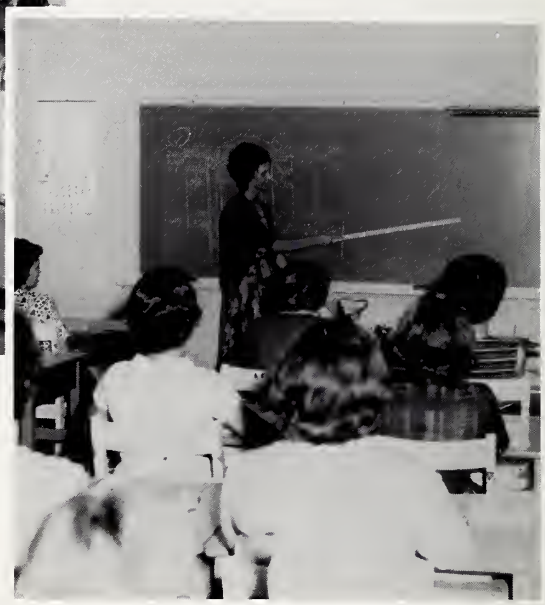

Student teacher, Mrs. Stalls, attempts to pound, cram and stuff necessary brief forms into the minds of shorthand students.

The Business Department gives to the students, whose destiny is the business world, a very comprehensive and detailed course of preparation in typing, shorthand, and bookkeeping. The general objectives in each course are to train the student to be thorough, fast, and accurate in his work.

Business Education — For Success in Business World

Lower and upperclassmen, joined by their desire for a future business career, are lectured in General Business by Mrs. Dean. These first period students sleepily thumb through their new pamphlets.

Don't get upset, Jimmy Raynor. Be patient. Your debits and credits will balance someday.

Distributive Education — Experience in the Business World

These lucky students are privileged to be the first to try the new course added to the T.H.S. curriculum.

Sondra Anderson, looking like an executive with a pencil behind her ear, arranges a show window at work.

Distributive Education trains boys and girls for careers in distributive businesses. It not only gives part-time work experience but also practical in-school instruction so that upon graduation, students will be well-qualified employees and useful citizens.

Distributive Education offers students a chance to earn money while preparing themselves for a future vocation. It helps develop poise, personality, and good work habits through school and business supervision.

Sondra Anderson is caught unaware as she arranges the D. E. display window--a new addition to Tarboro High School.

Perhaps Thomas Harrell is getting experience necessary for becoming a grocery store supervisor.

Efficient Homemakers — Product of Home Economics

Home Economics teaches valuable skills in homemaking. Studies about cooking, sewing, child care and many other necessities to a successful life as a homemaker are included. This course promotes good home and family living as well as developing creative leadership and individual potential abilities.

Miss Eatmon's first year home economic students are not totally convinced that planning a proper diet is a necessity.

Betty Newberry and Linda Stroud look on as a fourth year home economics student, Betty Jo Harder, demonstrates how not to pour liquid into a glass.

Pictures of dress designs from the "Roaring Twenties" prove to be too much for second year home economics students, Patsy Roundtree and Jenella Harrelson.

Up one, up two, up three -- Donna Best is up while everybody else is four.

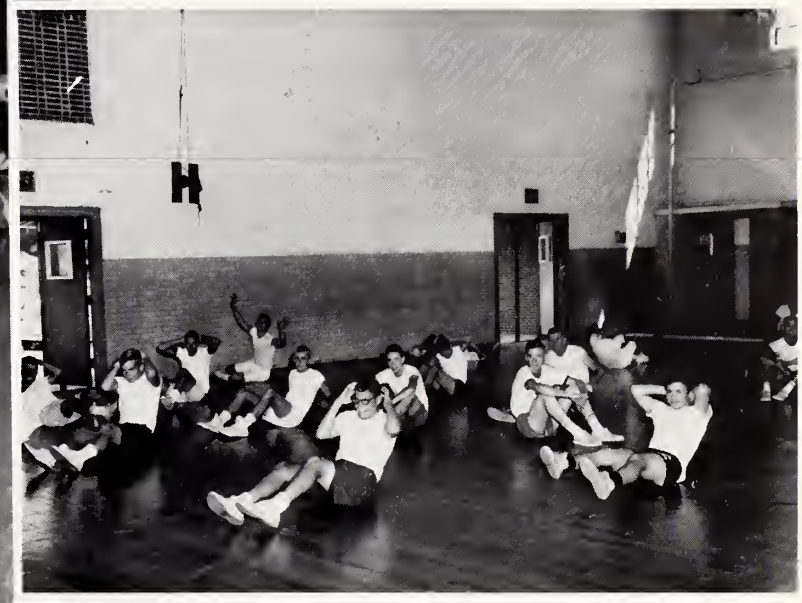

Even Senior Jim Simmons isn't exempted from doing exercises. He joins in sit-ups with his lowerclassman, Sam Carlisle.

Physical Education

The physical education program is set up to include specific benefits for every individual -- the star athlete, the average person, and the physically illiterate.

The general objectives of physical education are: to observe physical and organic growth and development, to help develop social traits, to provide experience for psychological development, and to provide training in the safety skills.

She sees the line--. It'll be the end of the 50-yard dash. Mrs. Smith's freshman student forces herself to the finish line.

Freshman boys participate in football, basketball, and baseball as well as in exercises during gym class. These eager beavers are lined up for a spirited game of football.

Music — the Art of Sound

Frank Broome, drum major, leads the T. H. S. band as they diligently practice to insure a great halftime performance at the football games.

Music, the science or art of pleasing, expressive, or intelligible combination of tones, is found at Tarboro High School.

The music department is divided into two divisions, instrumental and vocal. The band, under the direction of Mr. John Fowler, practices every afternoon at sixth period memorizing music and maneuvers. Besides performing for sports events, the band provides music for assemblies, an annual concert, and various parades in the town and county. The choral group, under the direction of Mrs. Elizabeth Fountain, meets every day to learn new songs and sing old favorites. The chorus provides vocal music for special occasions such as Christmas and graduation.

The band and chorus teach cooperation and team spirit and give the students a chance to participate in the world of music. All those who take part in music by singing or playing become better listeners, and learn to like and appreciate music better when they are older.

One-and-ah, two-and-ah, three. These students watch attentively as Mrs. Fountain directs them in "Chug-A-Lug" "Chug-A-Lug."

Administration and Faculty

Mr. Bruce Russell; Mr. Dail Holderness; Mr. Rawls Howard, Chairman; Mrs. W. J. Livesay; Mrs. Harry Palmer; Mr. Tom Grainger.

Administrators Serve Faithfully

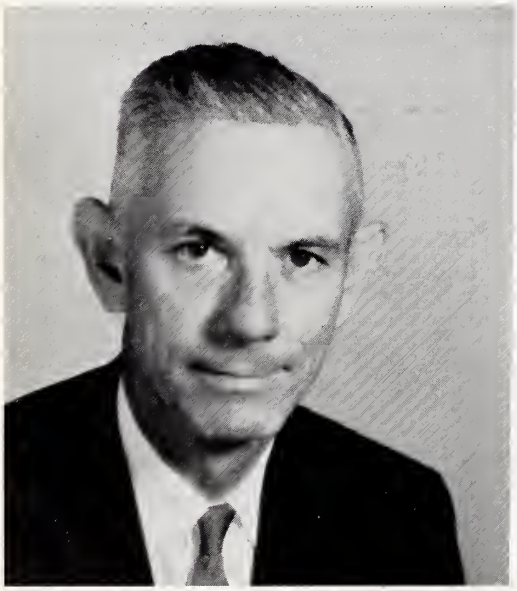

Mr. C. B. Martin, Superintendent of Tarboro City Schools, is constantly striving for improvement in our school system.

Tarboro is able to maintain its high standards because of the unselfish dedication of members of the School Board. On them falls the responsibility of governing the Tarboro school system. They are also the deciding factor in the establishment of new courses to be offered or in adding a new school. This past year has seen a new school finished, additional classes, and new facilities installed in our schools to further develop the instructional program of education.

Mr. Martin solves educational problems with the able assistance of Miss Mary Hester Lewis, secretary, and Mrs. Betty Mae Bailey, assistant secretary.

The current student files provide Mr. Forrest with needed information about each student.

O. H. FORREST

BETTY WINCHESTER

GRACE WHITEHURST

A great influence at Tarboro High School is its principal, Mr. O. H. Forrest. He received his A.B. and M.A. degrees from East Carolina College and has done graduate work at U.N.C. Mr. Forrest has been principal at Tarboro High School for the past seven years. He has contributed much during the years of service to education in North Carolina.

'I love to write receipts!' Mrs. Winchester shows great pleasure when the TAR-BO-RAH adds to its account. Besides keeping perfect records, Mrs. Winchester is active in nursing, chauffeuring, searching, and solving problems for all.

Tarboro High School is very fortunate in having a counselor who guides the student body with much understanding and great interest through conferences and meetings with individual students. Working in this difficult but rewarding job, Miss Whitehurst solves many problems and answers plaguing questions. Also, she works diligently to help students move into new lives through the following ways: informational service, pupil inventory, student placement, student orientation and follow-up of students.

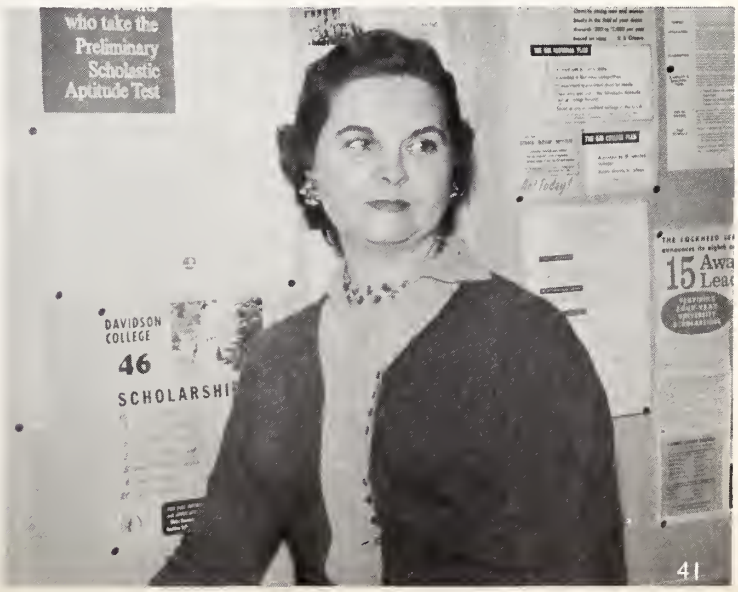

English

MARGARET RUFFIN
U.N.C.G.; A.B.

ESTELLE JENKINS
A.C.C.; A.B.

PENELOPE MAY
W.F.C.; B.A.

VIRGINIA COBB
U.N.C.G.; A.B.

JEAN HARRIS
E.C.C.; B.S.

VIRGINIA PERRY
F.McD.; B.A.
E.C.C.; M.A.

All right, dear hearts, which one of you hid my Wake Forest football schedule? Miss May searches the Tar-Bo-Rah cabinet for any possible clues.

The advance English classes work industriously under the guidance of Mrs. Ruffin. She covers much territory in English I, II, III, and IV.

Miss Jenkins has nothing in her classroom that doesn't work. With her helping hand, freshmen manage to become a productive section of Tigerland.

A very deep interest in sophomore life is one of Mrs. Perry's fine characteristics. Her happy laugh and twinkling eyes are enjoyed by the students and faculty.

Seniors report to room 215 for a rendezvous with the great bard, Shakespeare. The famous senior research papers are compiled under the watchful eyes of Mrs. Cobb.

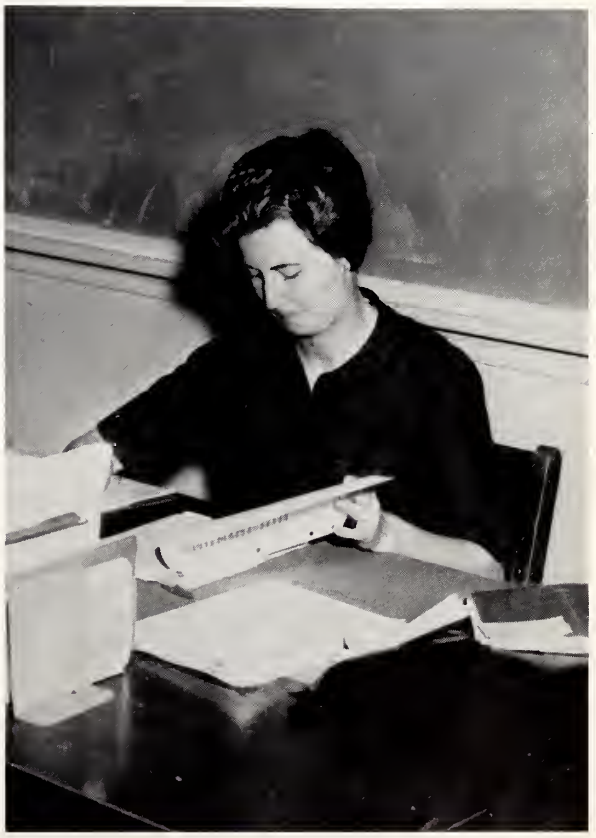

Through American literature, juniors become fully acquainted with their country. Mrs. Harris makes literature and grammar come alive through the medium of attractive bulletin boards.

Foreign Languages

THELMA MORSE
U.N.C.G.; A.B.

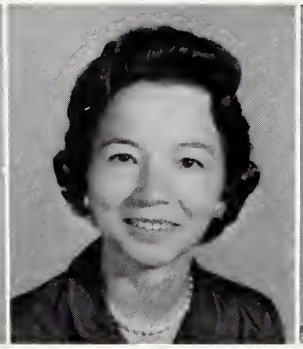

JANE HIGHSMITH
U.N.C.G.;
E.C.C.; A.B.

EDNA MEEKS
E.C.C.; A.B.

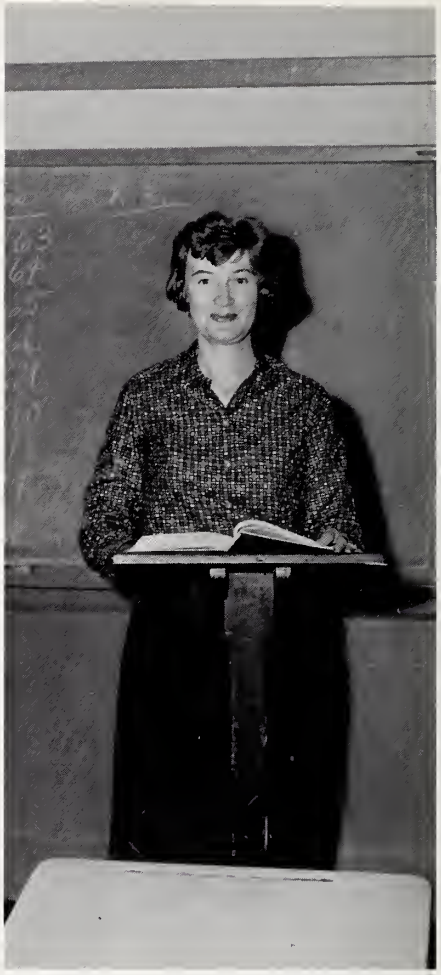

"Don't ever go to a French restaurant and order in French if your pronunciation doesn't improve," warns Mrs. Meeks to first-year French students.

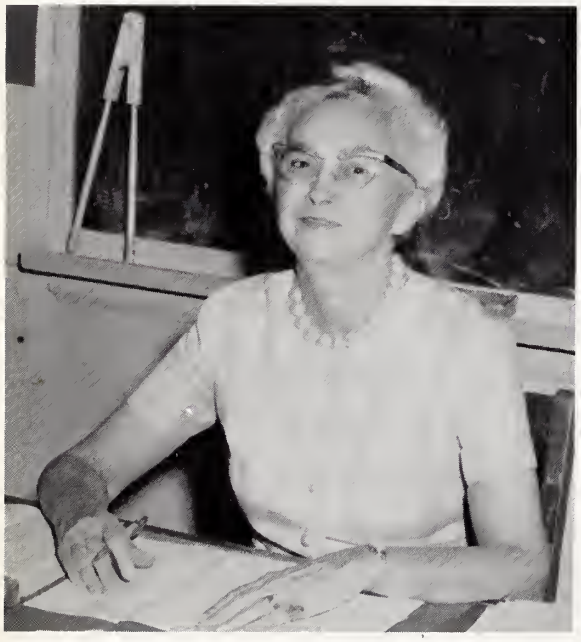

"No, you don't have to be dead to speak Latin." Mrs. Morse tries to explain to her first year students.

Mrs. Highsmith grins as she prepares her French students for "un petit test" from the well-liked and well-understood tapes!

Mr. Braswell, a teacher of world history as well as physical education, captures the admiration of both students and faculty.

Social Studies

No, that wasn't a very funny joke. We hope that Mr. Cooley, our roving teacher, who seems worn out from traveling from classroom to classroom, won't be too pooped to coach football.

I mean it, I'm mad!! The seniors get the best of Miss Ellis at sixth period but she laughs in spite of herself.

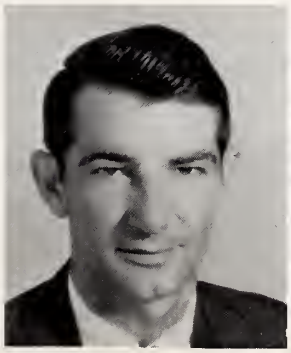

BRENT BRASWELL
A.C.C.; B.S.

MARTHA ELLIS
E.C.C.; B.S.

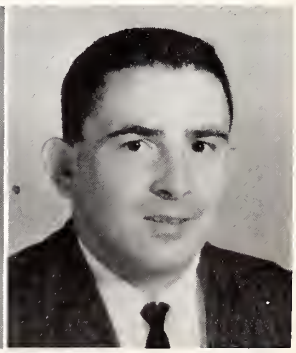

BOBBY COOLEY
E.C.C.; B.S.

Science

ZELLE McNAIR
E.C.C.; B.S.

PATRICIA WHITE
E.C.C.; B.S.; M.A.

A. R. GWALTNEY
E.C.C.; B.S.

Mrs. White's happy smile indicates that she plans to have fun with the dissecting kit.

What was that question? Do molecules do what? Mr. Gwaltney seems to be aware of nothing but the world of atoms and molecules.

Grade watchers! Grade watchers! I don't have any patience with grade watchers. I'm a snow watcher myself! Our vibrant Mrs. McNair makes the students aware of the world around them.

Mr. Collins relaxes after a very hard day of trying to convince his students that X=24.

Math

M. C. COLLINS
W.F.C.; B.S.; M.A.

SUE TAYLOR
E.C.C.; B.S.

Mrs. Taylor's warm smile is enough to inspire any math student.

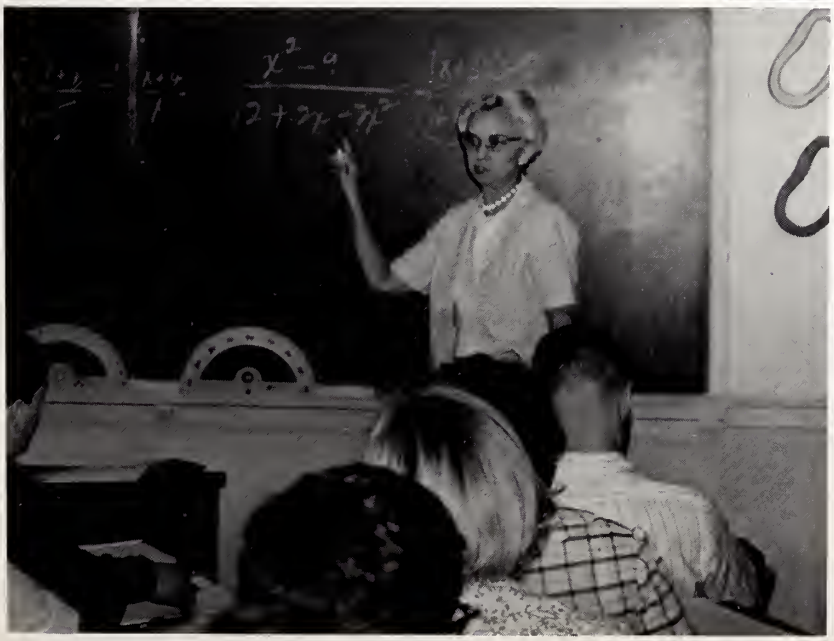

Mrs. Morse divides her time between Latin and math. She shows great determination in solving this problem.

YVONNE WEEKS
E. C. C.; B. S.

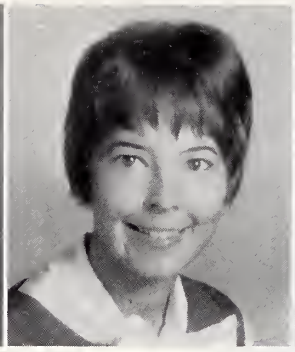

JACQUELINE DEAN
E. C. C.; B. S.

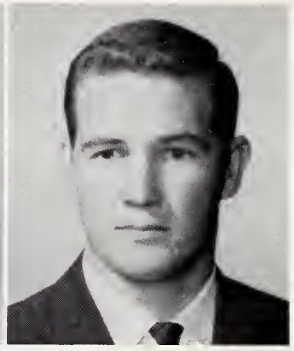

ROBERT NESBIT
E. C. C.; B. S.

Mrs. Weeks looks pleased with the results of a bookkeeping test.

Business

A, S, D, F, J, K, L; Mrs. Dean's chant is heard by all first-year typing students.

That old register has me in its spell. Mr. Nesbit doesn't mind tallying the numbers because he gets much practice in his business courses.

Distributive Education

Mr. Spencer keeps current records on his D. E. students. His expression shows that one of his D. E. boys broke a glass door at the A. & P. Co.

LINDO SPENCER
E. C. C.; B. S.

Students, you must open the door to put the clothes in. Miss Eatmon, our new home economics teacher, demonstrates how to do the family laundry.

JANE BASS
E.C.C.; B.S.

VELMA EATMON
E.C.C.; B.S.

Home Economics

Stitch regulator set? Machine threaded correctly. Pressure foot down? Guide sheet nearby? Then get ready, get set, sew! Mrs. Bass transforms a simple piece of cloth into a beautiful school dress.

Industrial Arts

Ah! Revolutionary news! A door opens on hinges! The noisy grind of the shop machines does not disturb Mr. Everett as he reads the Industrial Arts news.

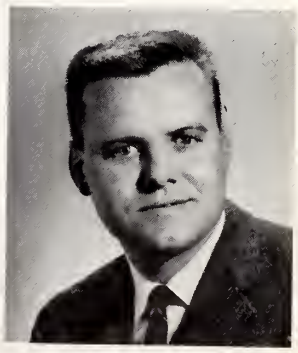

R. R. EVERETT
E.C.C.; B.S., M.A.

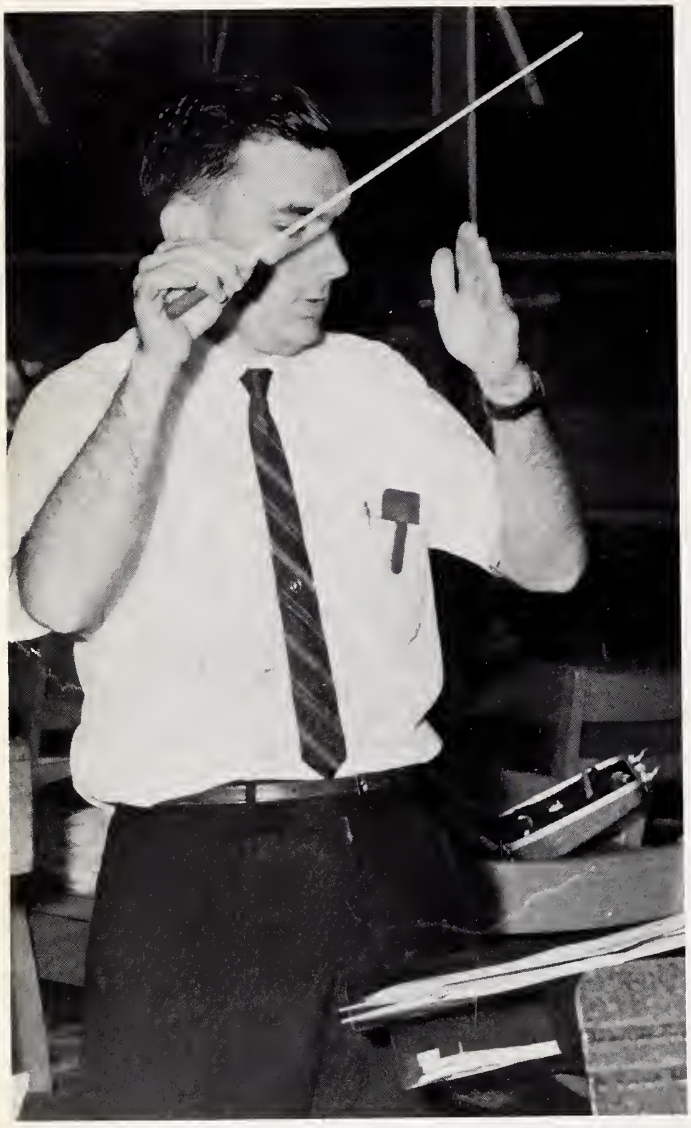

Play along with Mitch. Just watch Mr. Fowler's magic wand as he directs his students to musical perfection.

ELIZABETH FOUNTAIN
N.E.C.; U.N.C.G.

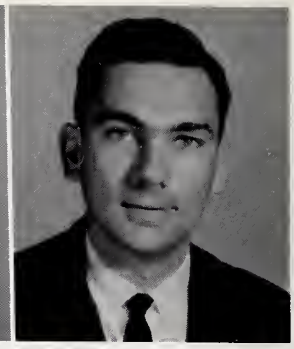

JOHN FOWLER
W.C.C.; B.S.

I have heard Latin classes that sound better than some of my choral music students, exclaims Mrs. Fountain. At times she loses her temper, but actually Mrs. Fountain is doing a marvelous job.

Mr. Fowler and Mrs. Fountain discuss last minute details for the Christmas program.

Library

What is the Dewey Decimal System? Students find that Miss Nic is a friend as well as an efficient librarian.

MARY BETH NICHOLS
E.C.C.; B.S.

JEANNE SMITH
U.T.; B.S.

DOUG ALEXANDER
E.C.C.; B.A., M.A.

Of course, I'm the greatest coach in the world, and the best health teacher, and the best gym instructor, and . . .

Physical Education

Mr. Braswell, one of our capable physical education teachers, is always busy finding better ways for us to become physically fit.

Now, girls, don't slow down! You know that ninety squat thrusts are not too many to do in a minute.

Tillie Williams, Emma Barns, Margaret Barns, Cleo Williams, and Eva Jones, under the supervision of Mrs. Wilson, prepare wholesome food for the famished students at T.H.S.

MARY WILSON
Lunchroom Manager

Through rain, sleet, and snow, our faithful bus drivers, Bryan Arnold, Kenneth Webber, Edgar Sugg, Curtis Morris, Henry Norris, Wayne Norris, Wayne Williamson, and Benny Sessoms, bring students each day to T.H.S.

The hard work of Willie Gupton, Viola Hopkins, Columbus Bryant, Rosa Harris, Annie Lou Pettaway, and Frank Cobb keep our school in tip-top condition.

Seniors

Ten Most Outstanding Seniors

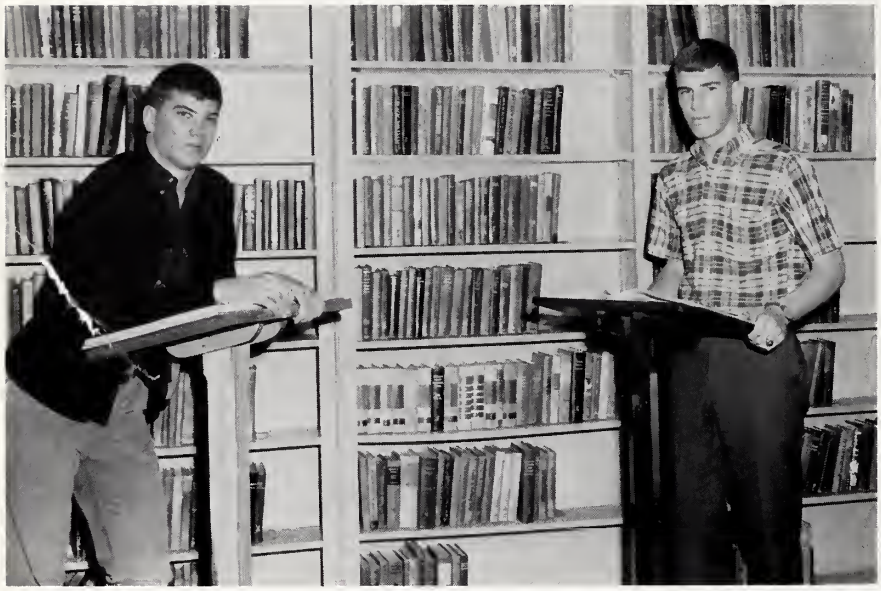

BILL BEASLEY

Outstanding in Student government, Athletics, Scholarship, and all phases of school life.

HOWARD HUSSEY

Noted for Accomplishments in Scholarship and student government.

JOE PITT

Outstanding in Athletics and Academic achievement.

JOHN WARREN

Outstanding Athlete . . . Personality.

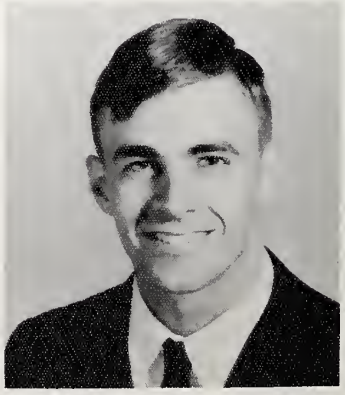

NANCY SASSER

Chief cheerleader . . . Personality.

JANE ROBINSON

Homecoming Queen . . . Outstanding in Scholarship and Leadership.

NANCY HOLDERNESS

Active in school functions. Academic Achievement.

FRANCES LAWRENCE

Versatile student . . . Personality.

BILL WORSLEY

Noted for accomplishment in Scholarship and Student Life.

CONNIE UMPHLET

Co-Editor of Tar-Bo-Rah . . . Outstanding in Scholarship.

Class Officers

President - Howard Hussey
Secretary - Carol Kent

Vice-President - Guy Alford
Treasurer - Jane Robinson

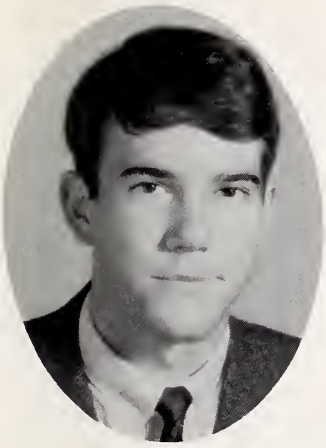

GUY ALFORD

HAZEL ALLSBROOK

SONDRA ANDERSON

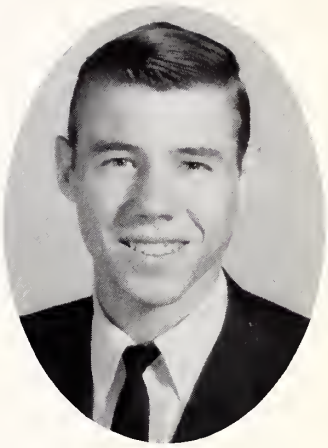

RONALD BAILEY

JOEY BAKER

SHEILA BAKER

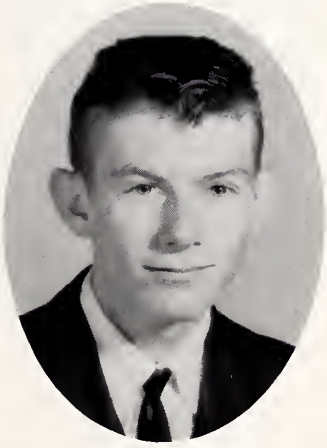

RONALD BARFIELD

BOB BARNHILL

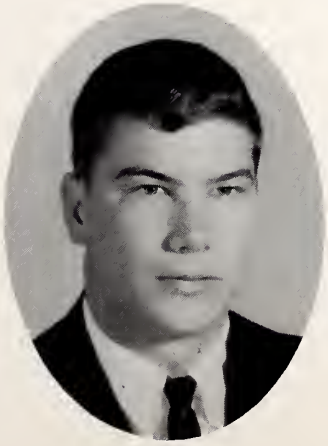

BILL BEASLEY

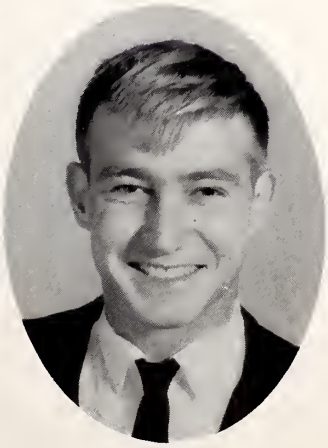

TOMMY BELCH

FONDA BELL

HUGH BEST

EDITH BOBBITT

HOWARD BONEY

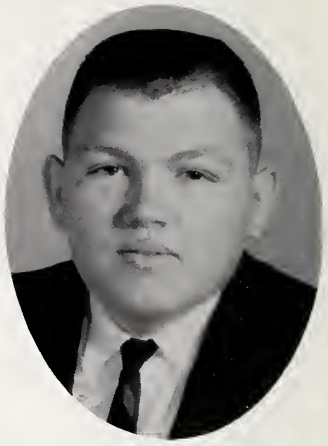

TONY BRADDEY

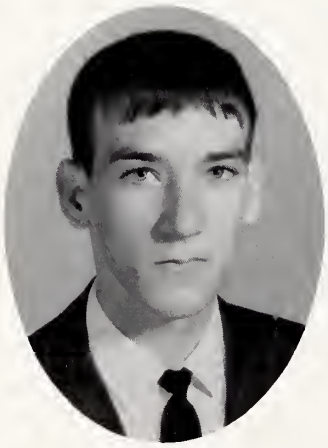

FRANK BROOM

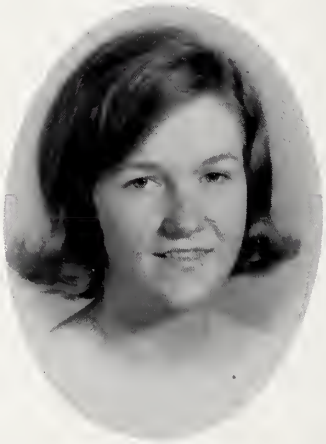

CLARA BROWN

LINDA BROWN

VIKKI BROWN

NORMA BRYANT

MIKE BURK

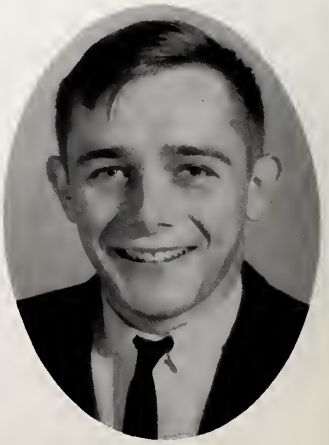

WAYNE BUSHMAN

BUTCH CANNON

JANICE CARSON

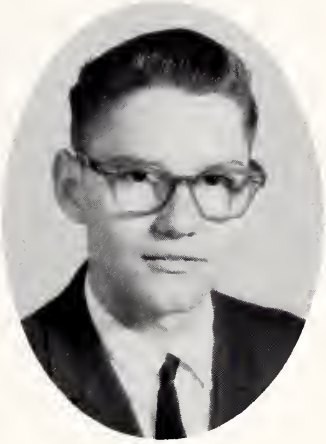

RADFORD CARSON

SANDRA CARTER

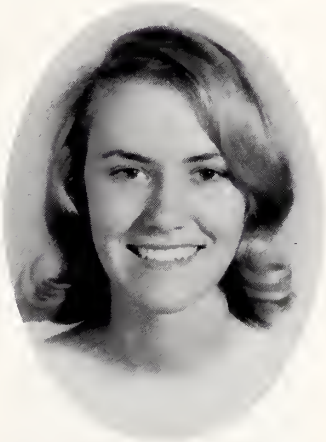

SANDRA CAUSWAY

GEORGE CHERRY

GILDA COLEY

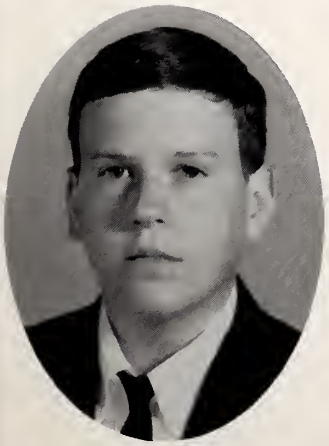

LEE CONYERS

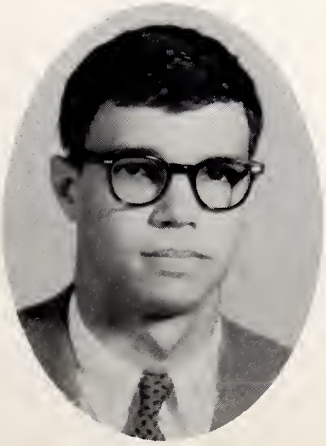

DAVID CREECH

ALLEN CROSS

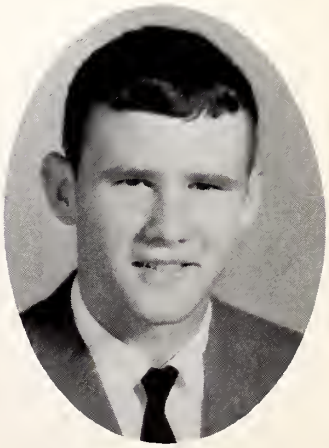

STEVE CUMMINGS

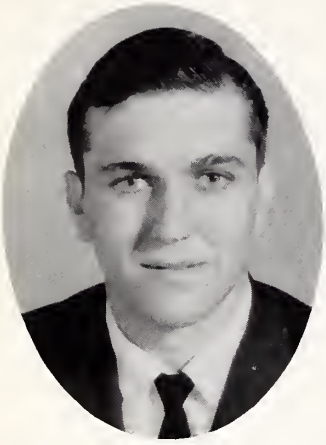

BRUCE DAVENPORT

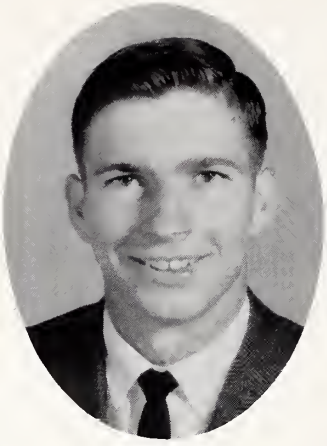

BEN DEW

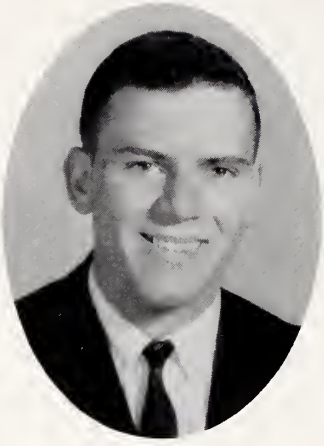

CHARLES DEW

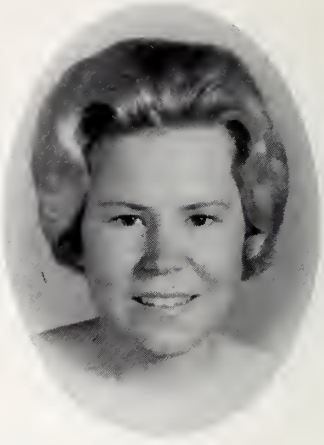

SUE DEW

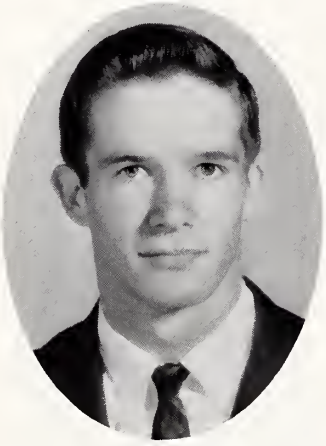

HARRY EVERETT

BRENDA FIELDS

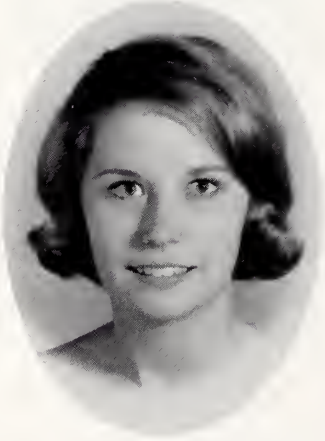

CAROLYN FOWLKES

LYNDA FRESHOUR

VICKY FUNDERBURK

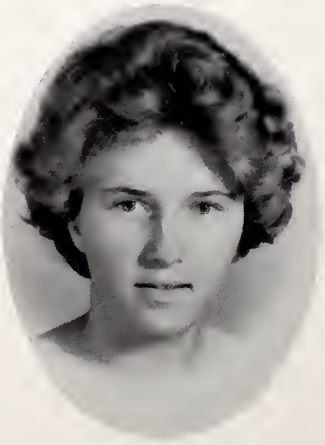

PATTY GOFF

STEVE HALE

BETTY JO HARDER

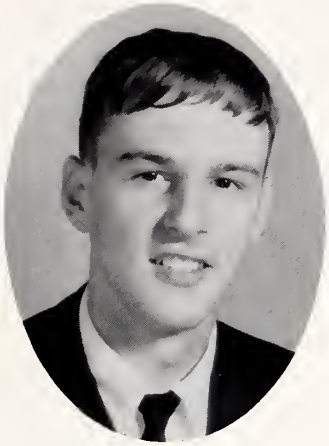

CLARK HARGROVE

JUDY HARRELL

KATHY HARRELL

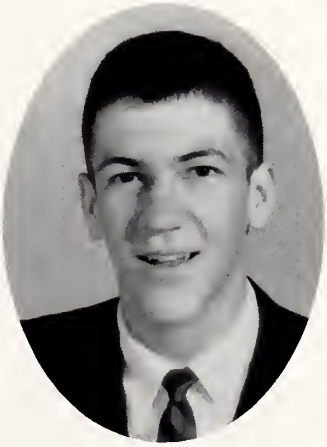

MIKE HARRELL

BILL HARRELL

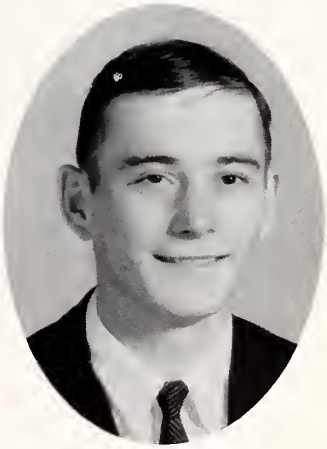

TOMMY HARRIS

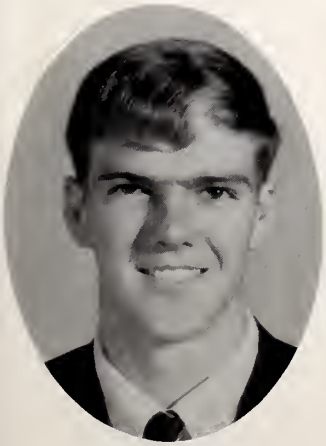

AVERY HATHAWAY

GLENN HAWORTH

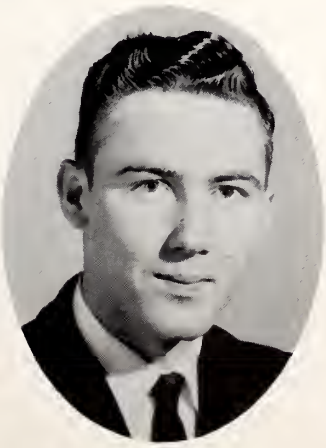

DANNY HAYES

NANCY HOLDERNESS

DONNA SUE HOLLAND

SANDRA HOLLAND

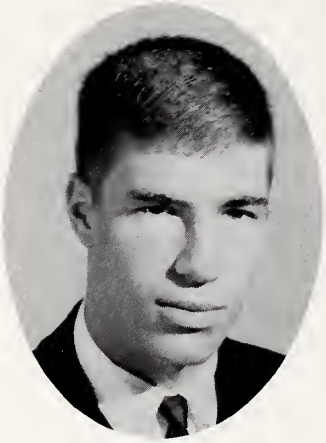

HOWARD HUSSEY

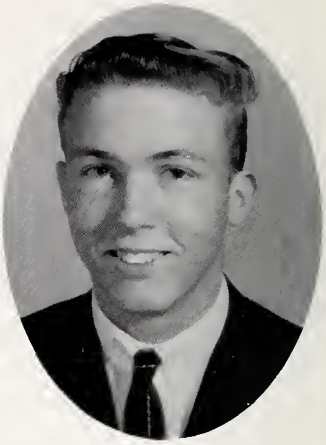

PAUL HYMAN

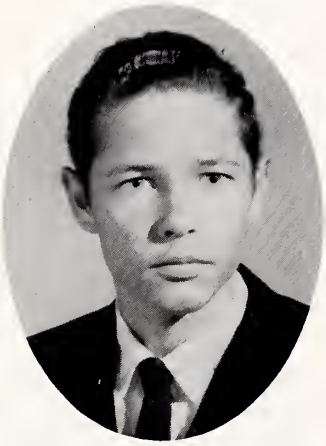

GARRY JOYNER

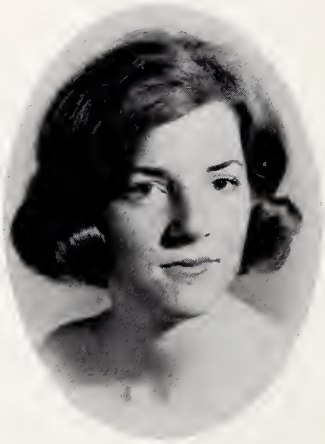

CAROL KENT

DIANE KING

JIMMY KING

HENRY KNOX

BETTY JANE KORNEGAY

RONNIE LANIER

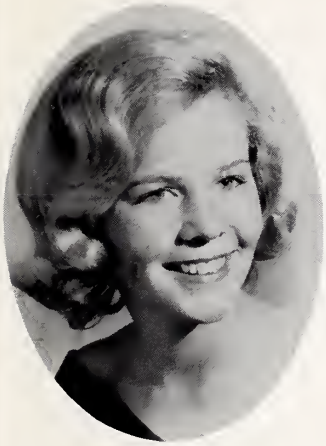

FRANCES LAWRENCE

NANCY LEWIS

SUZANNE LILLEY

LINDA LONG

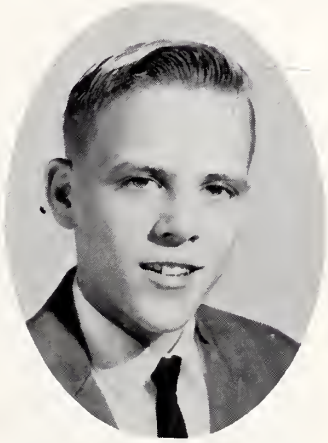

BILL LONG

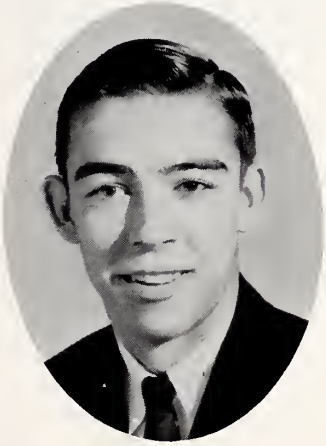

MIKE LYNN

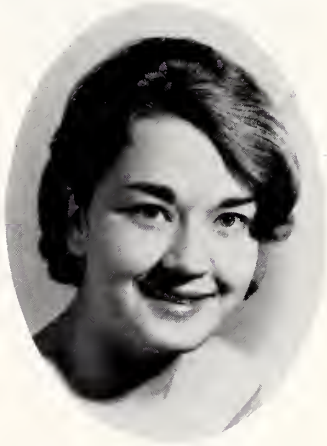

LINDA MANZ

MARY DAVIS MARTIN

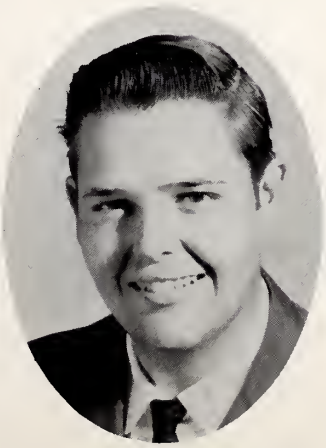

GORDON MEEK

GRETCHEN MEWBORN

JO ELLEN MOORE

GLORIA MORRIS

BETTY NEWBERRY

FERN NEWELL

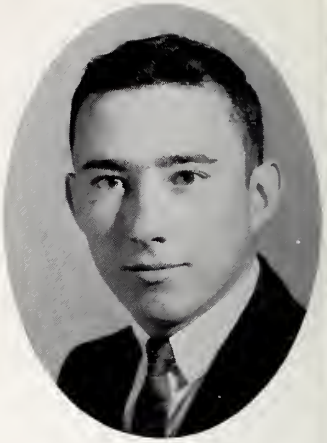

JOHNATHAN NEWTON

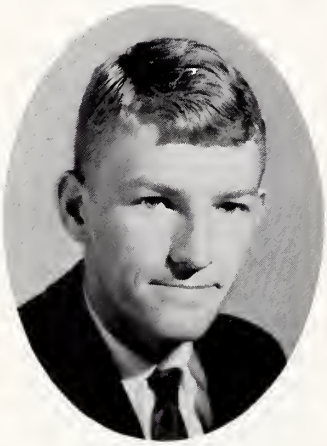

DICKIE NOBLES

PATRICIA PAJAK

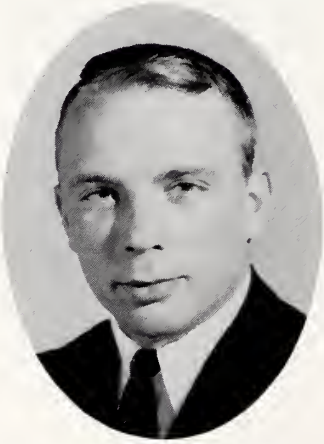

DENNIS PALMER

WAYNE PARKS

ANN PEARSON

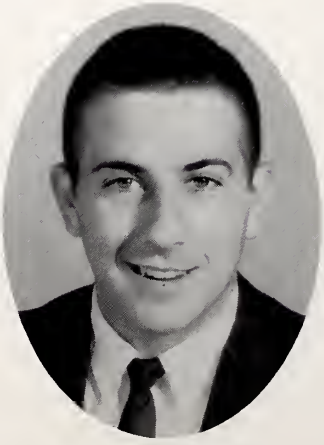

DENNIS PHILLIPS

MARGARET PHILLIPS

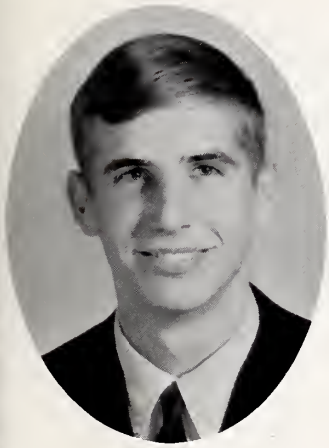

SANDY PILLOW

JOE PITT

JEFF PORTER

BRO PURVIS

CAROLINE RABY

JANE ROBINSON

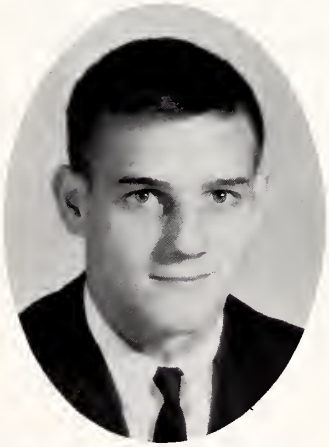

MIKE ROSENKOETTER

NANCY SASSER

KATHRYN SATTERTHWAITE

DELORES SAVAGE

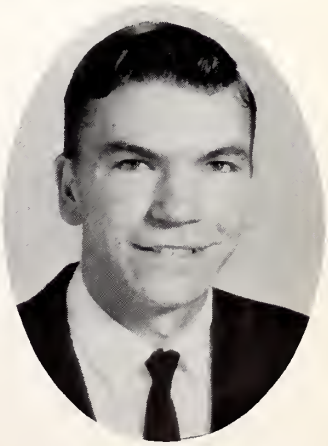

LINWOOD SESSOMS

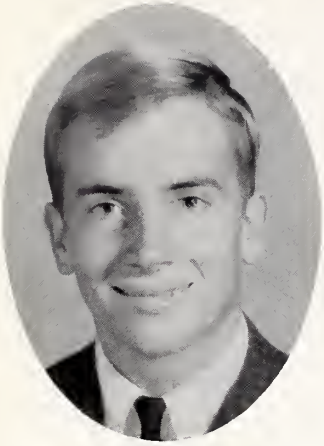

JIM SIMMONS

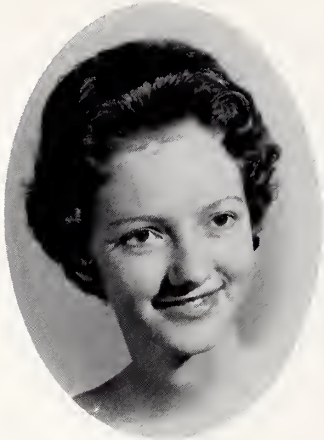

JOAN SKINNER

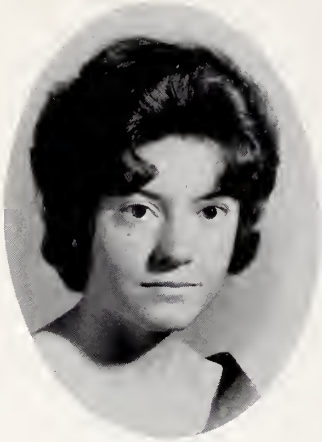

RUTH SKINNER

LINDA SMITH

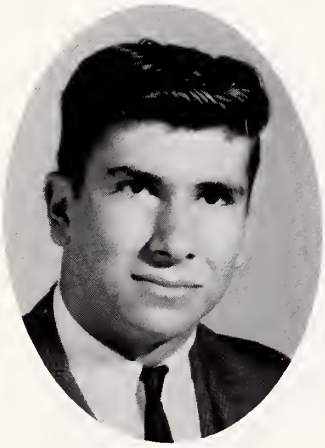

ROY SPAIN

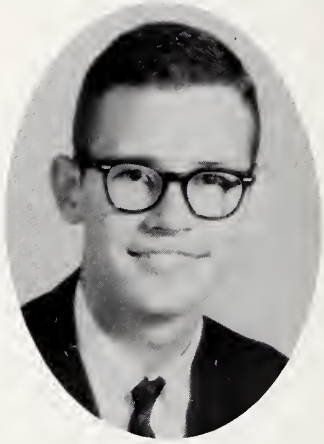

JAY STALLINGS

JOAN STALLINGS

REBECCA STANLEY

LINDA STROUD

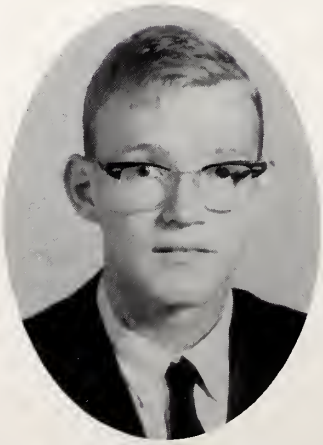

DAVID SUGG

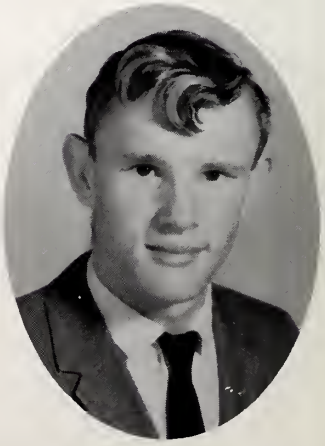

SAMMY SUMMERLIN

JOHNNY TAYLOR

PATSY TAYLOR

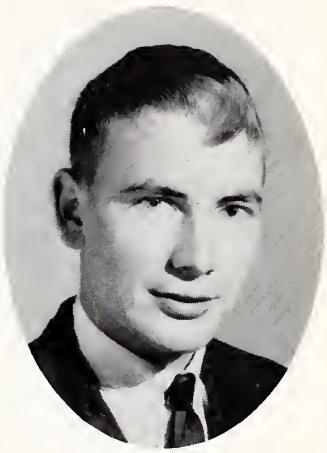

CHARLES TETTERTON

PATRICIA TRIPP

NANCY TRUITT

CONNIE UMPHLET

TOLA WALKER

BARBARA WALSTON

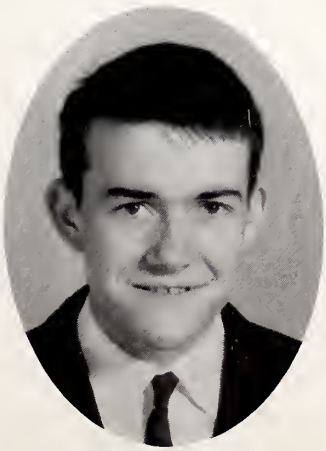

DWIGHT WALTERS

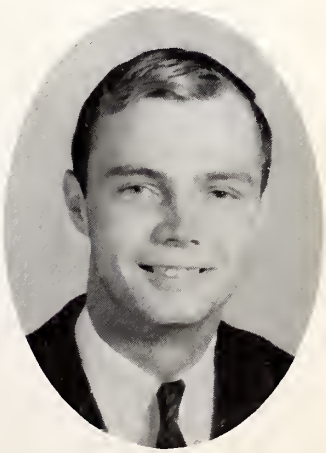

TOMMY WALTERS

DAVID WARREN

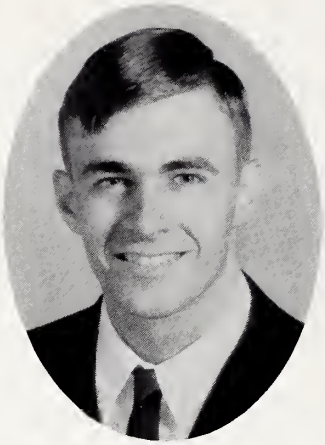

JOHN WARREN

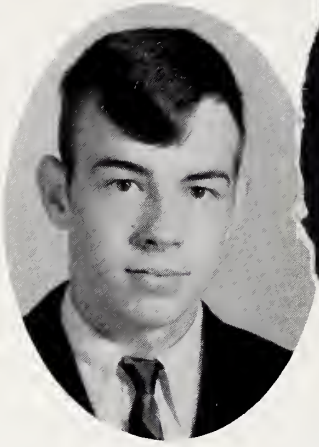

WAYNE WEBB

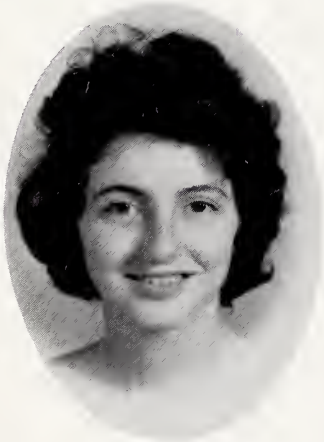

PATRICIA WEBBER

JANICE WHITAKER

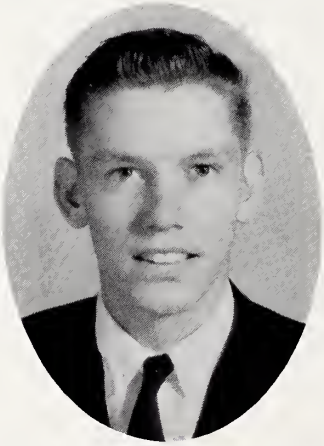

JOE WHITE

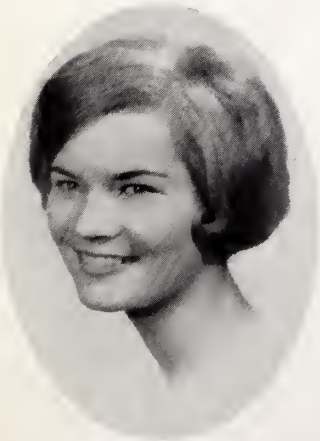

GWEN WHITEHURST

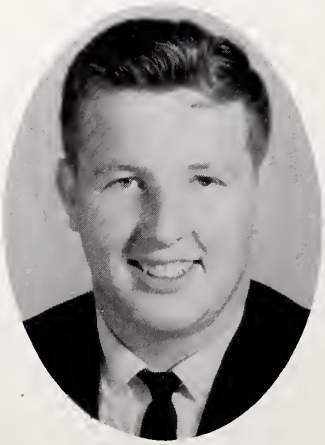

WAYNE WILLIAMSON

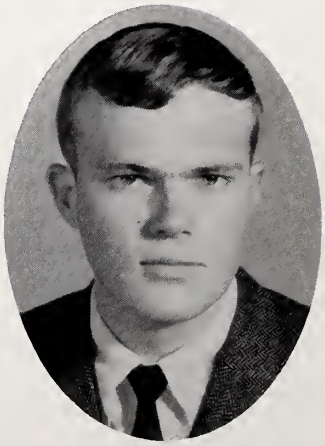

ROBERT WOLFE

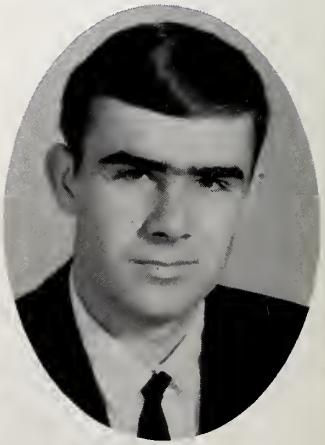

JIMMY WOMBLE

PATSY WORSLEY

BILL WORSLEY

Something to smile about - The finishing touches of a well planned Jr.-Sr.

The Seniors as well as the underclassmen worked hard on the float for the homecoming.

A bevy of beauties - Queen Jane and her court.

Juniors

Class Officers

President - Ann Colson
Secretary - Betty Padget
Vice-President - Isabel Roberson
Treasurer - Larry Newberry

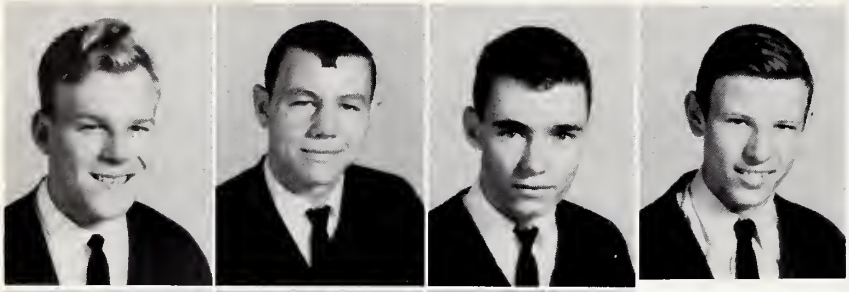

Bryant Arnold
Archie Bailey
Rad Bailey
Dennis Baker

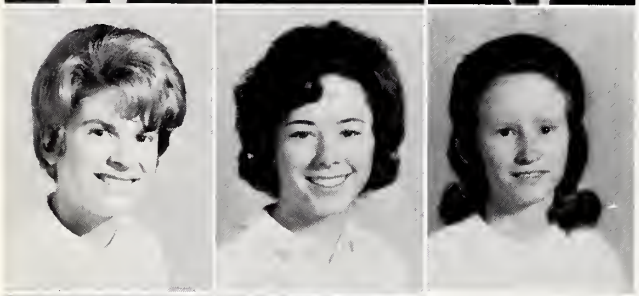

Evelyn Bardin
Gail Barfield
Diane Barnette

Brenda Biddle

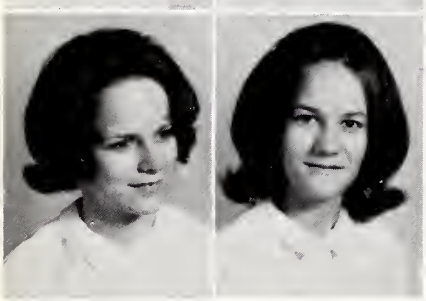

Shirley Board
Shirley Boseman

David Bradley
Cathy Bradshaw

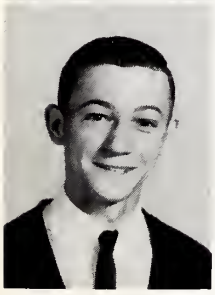

Jimmy Braswell

Vincent Brewer
Tim Britt
Johnny Brown

Carol Bunn
Keith Burnett
Lida Hayes Calvert
Dorothy Carlisle

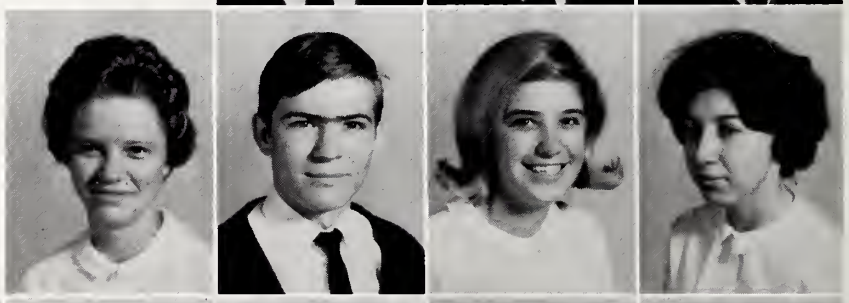

Sam Carlisle
Celester Cartledge
Mary Jo Check
Patricia Clark
Ann Cobb

John Coker
Ann Colson
Mike Connor
Susan Cooper

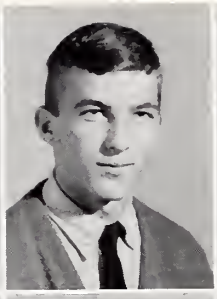

Blair Creech
Mary Davenport
Ronnie Davis

Cynthia Cratch

Reginald Dew
Bobby Dickson

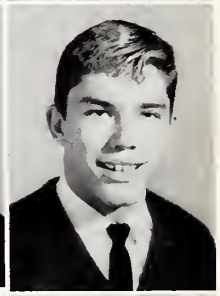

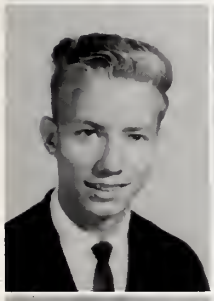

Jerry Denton
Betty Kay Dew

Judy Dunn

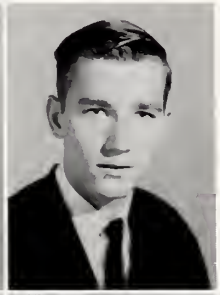

Brenda Dixon
Peggy Dixon
Travis Doughtie

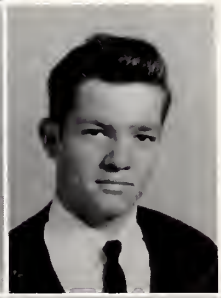

Ronnie Dyson
Milton Edmondson
Barbara Etheridge
Lawrence Fisher

Smitty Fleming
John Foster
Gary Gammons
Elizabeth Gibbs
Ernest Gooch

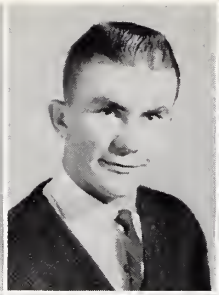
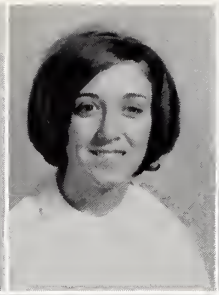

Retha Grimmer
Bradley Guthrie
Sandra Hale
Jimmy Hall

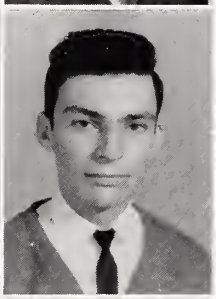

Linda Harrell
Thomas Harrell
Ruby Hathaway

Sherry Hathaway

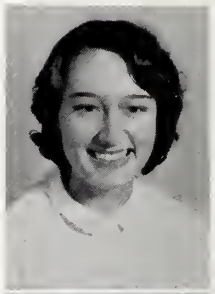

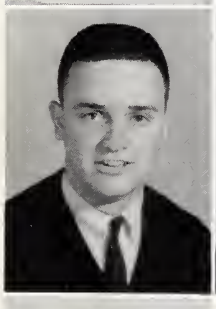

Johnny Hill
Johnny Hinnant

Judy Hodges
Billy Holland

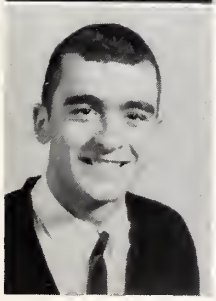

Rob Howard

Matthew Hurwitz
Jim Hussey
Jackie Jackson

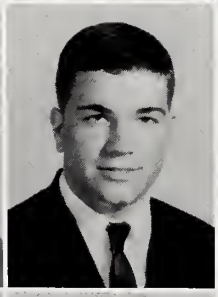
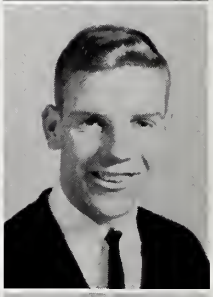

Charles Jenkins
Mary Ann Johnson
Patricia Johnson
Brenda Jones

Jo Ann Joyner
Peggy Joyner
Archie Knox
Philip Knox
Walter Knox

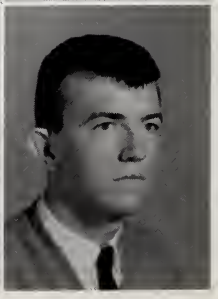

Phil Langley
David Lanier
Felix Lassiter
Susan Leggett

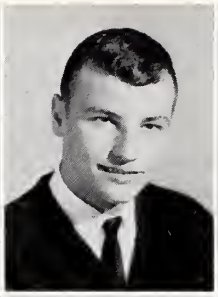

Jackie Lewis
Montie Lewis
Tim Lilley

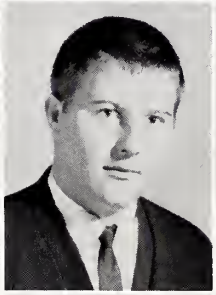
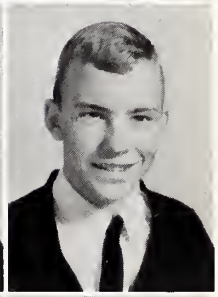

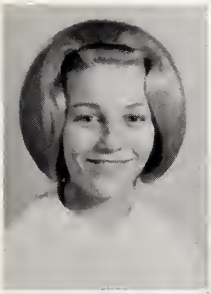

Deanie Leigh

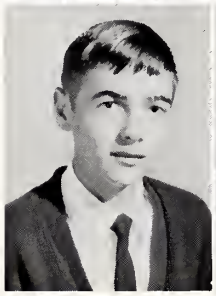

Johnny Ray Manning
Patricia Manning

Eleanor Logan
Delores Manning

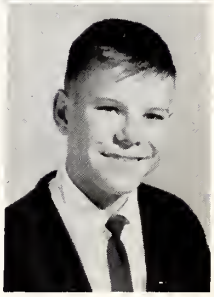

George Moore

Jimmy Mayo
Bernice Mears
Alma Mills

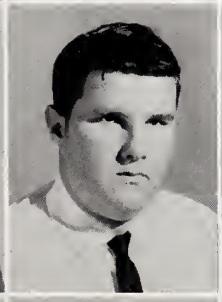
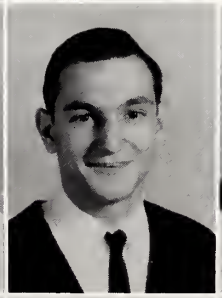

Johnny Moore
Curtis Morris
Larry Newberry
Nancy Newton

Beverly Norman
Henry Norris
Wayne Norris
Frances Norville
Mike Owens

Betty Padgett
Betty Jo Parrish
Sherry Parrisher
Judy Pate

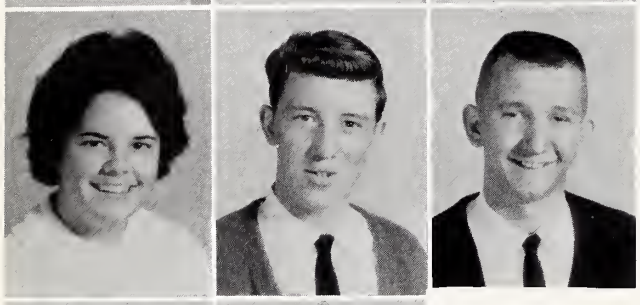

Layne Perry
Fred Phillips
Ronnie Pittman

Jeanette Pollard
Ray Pollard

Jimmy Raynor
Ray Richardson

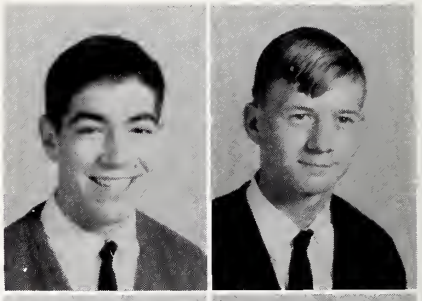

Isabel Roberson
Johnny Ray Roberson
Patsy Roundtree

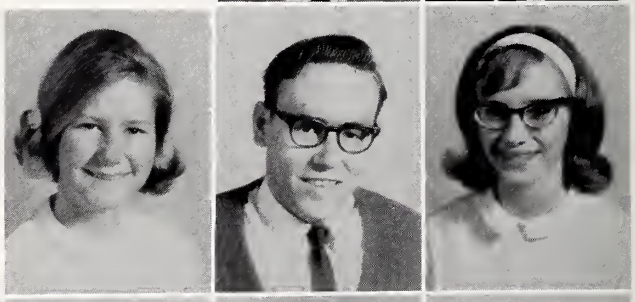

Hilda Satterthwaite
John Saunders
Steve Schaab
Caroline Schiff

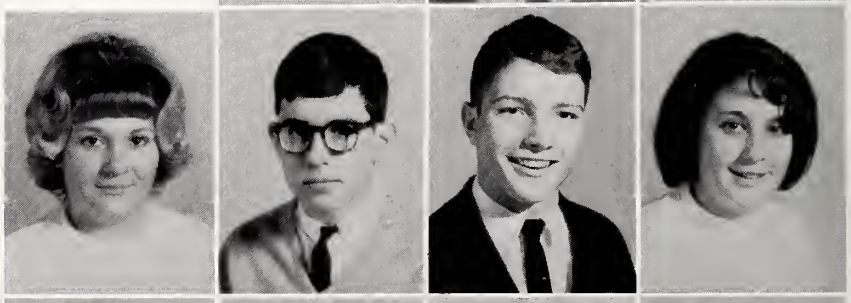

Mike Serra
Gail Sexton
Jean Skinner
Mike Snavely
Mary Elizabeth Spence

Barbara Stokes
Edgar Sugg
Milton Summerlin
Rose Ann Thompson

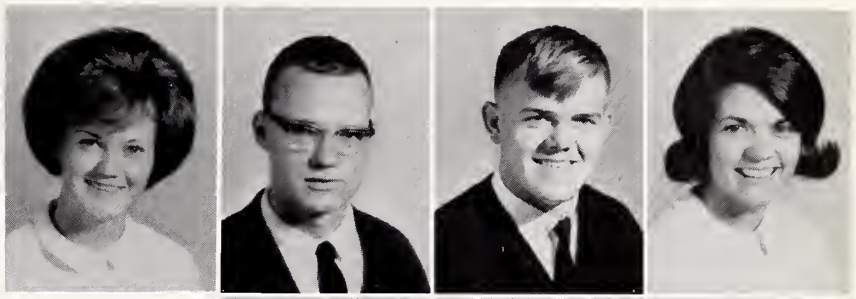

Dell Tetterton
Edward Tuck
Dennis Walters

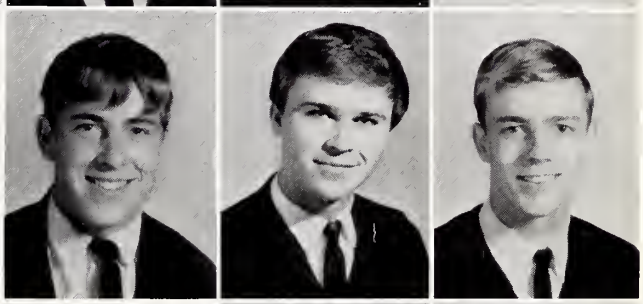

Gayle Ward
Cherry Warren

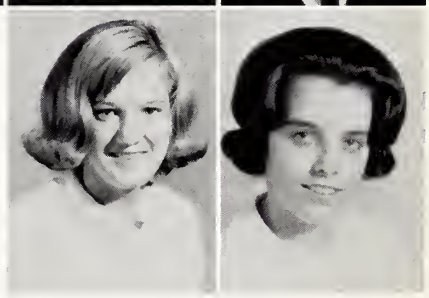

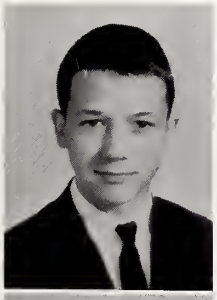

Danny Webb

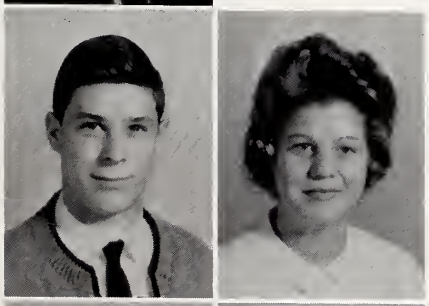

Danny Whitaker
Deborah Whitehurst

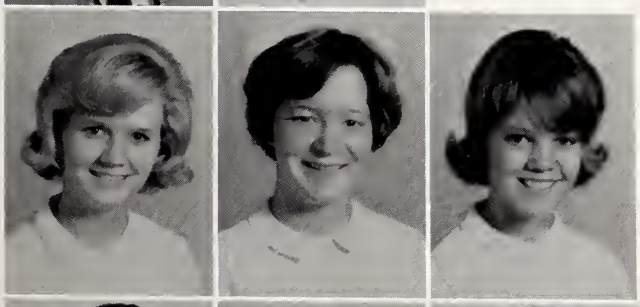

Sally Ann Whitehurst
Jean Wilkinson
Delores Williamson

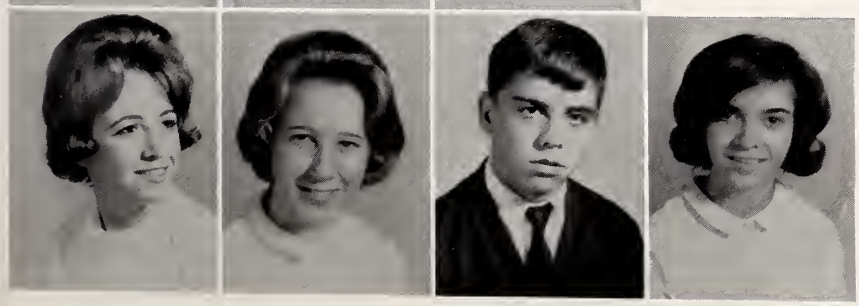

Shannon Winchester
Brenda Wooten
Dennis Worrells
Nancy Worsley

Sophomores

Class Officers

President - Edward Roberson
Vice-President - Dennis Sullivan
Secretary - Bo Carpenter
Treasurer - Mary Earl Nettles
Reporter - Mary Morrison Pennington

William Allsbrook
Emma Jean Anderson
Ann Ayers
Bill Babcock

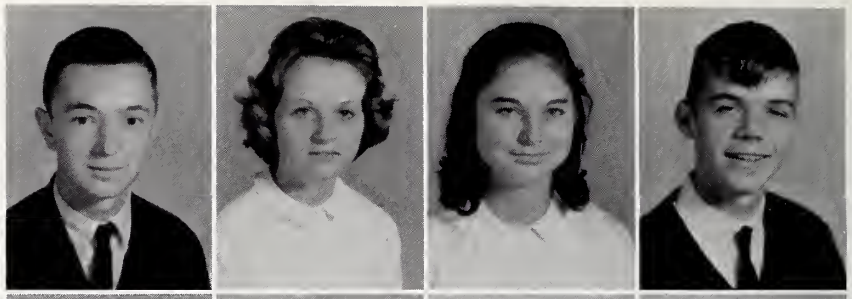

Jackie Bartholomew
Richard Bass
Marshall Beach
Nelson Best

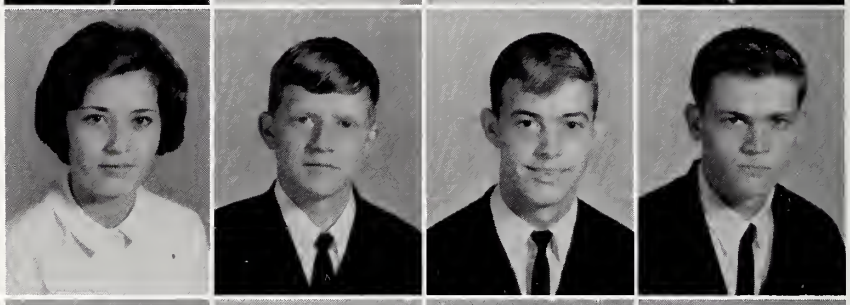

Fred Bobbitt
Richard Bobbitt
Lee Boyd
Faye Braddy

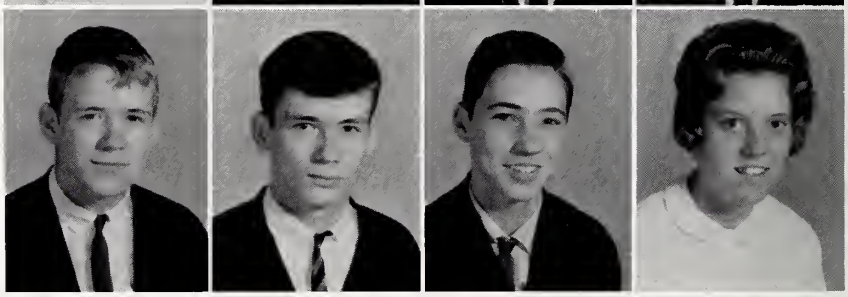

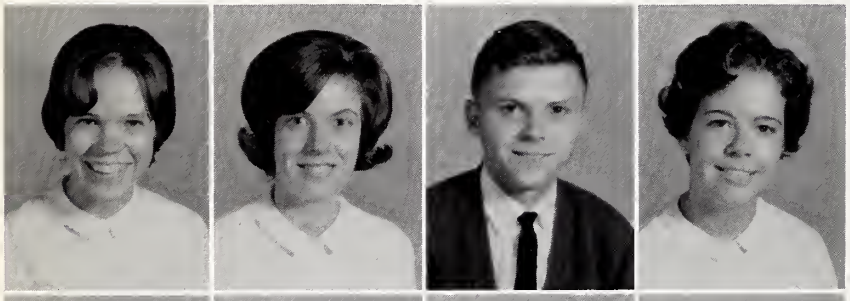

Linda Brewer
Debbie Brown
Jack Bryant
Linda Bryant

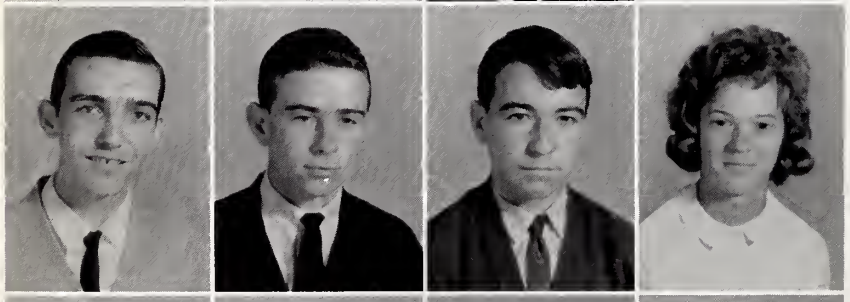

James Burnette
Mike Caldwell
Dennis Cale
Delores Cannon

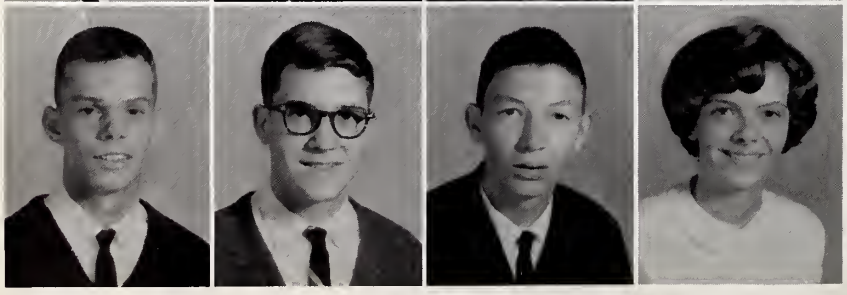

Bo Carpenter
Alan Cooper
Donald Cooper
Linda Creech

Dee Dail
Allan Dupree
Danny Dupree
Linda Edwards

Jack Fisher
Sylvia Fussell
Ann Griffin
Nathan Gupton

Marcia Gurganus
Gerald Harrell
Sheryl Harrell
Jenellia Harrelson

Carolyn Hilbran
Dianne Hill
Johnny Holland
Edward Holloman

Jerry Howard
Rawls Howard
Curtis Hudson
Dennis Hudson

Larry Hurst
Johnny Hyman
Amos Jackson
Alice Jones

James Jones
Judy Keel
Tommie Knox
Richard Lassiter

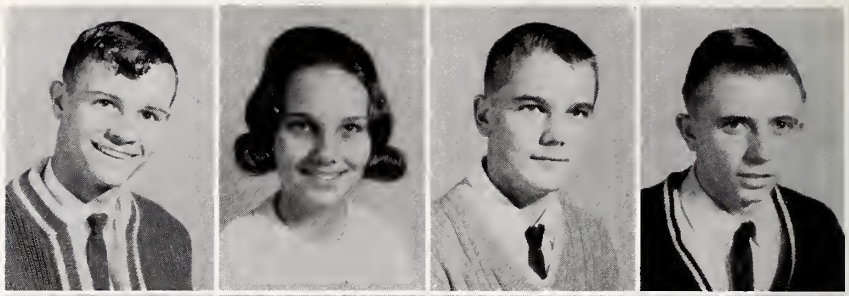

Stan Lawrence
Betty Ann Lee
Esther Lewis
Albert Long

Barbara Lynn
Jim McCrary
Tom McLaughlin
Billy Manning

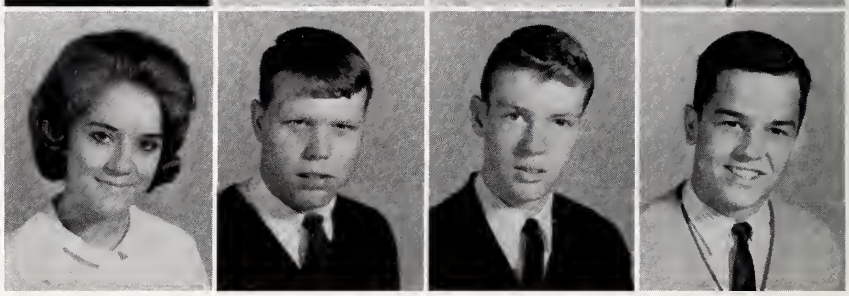

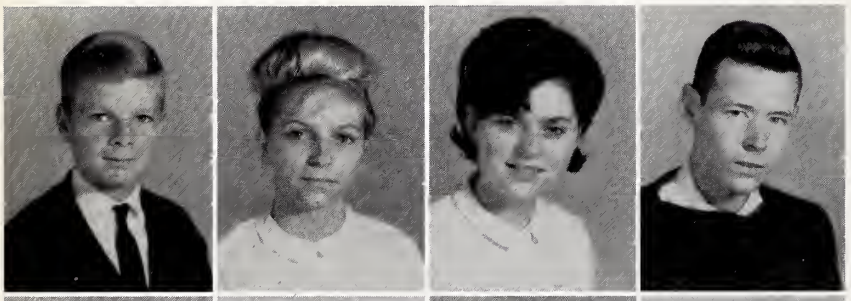

Melvin Manning
Jean Matthews
Linda Mears
Thomas Mewborn

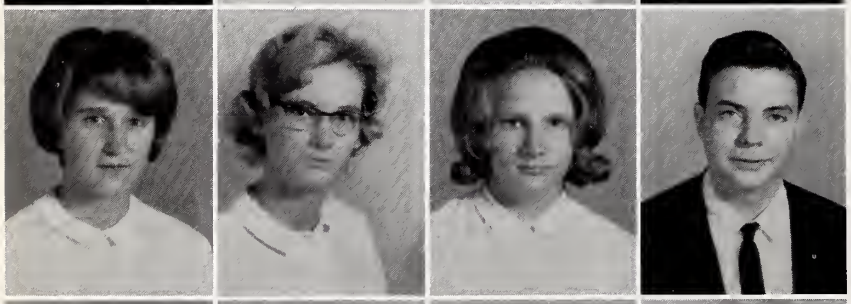

Martha Millard
Mary Moore
Carolyn Morris
Larry Morris

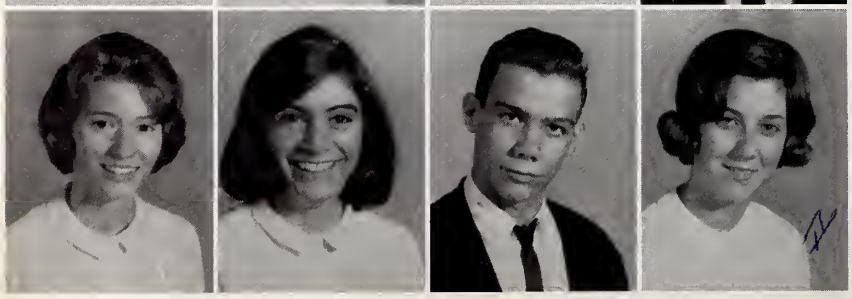

Mary Earle Nettles
Nancy Ray Nettles
Buddy Newell
Beth Palmer

Joe Parrish
Donnie Peace
Tony Pearce
Kay Pearson

Mary Morrison Pennington
Bucky Perry
Charles Pigg
Linda Pillow

Connie Pittman
Suzanne Pollard
Ashley Pollard
Jeanette Proctor

Bobby Pridgen
Peggy Pulley
Bruce Purvis
Mary Alice Raby

Joe Radford
Janet Rawls
Shirley Rawls
Linda Robbins

Edward Roberson
Peggy Roberson
Carolyn Rose
Cheryl Rosenkoetter

Sharon Savage
Frances Scott
Marie Shaw
Charles Sherrick

David Shirley
Alton Skinner
Ella Ann Smith
Marc Smith

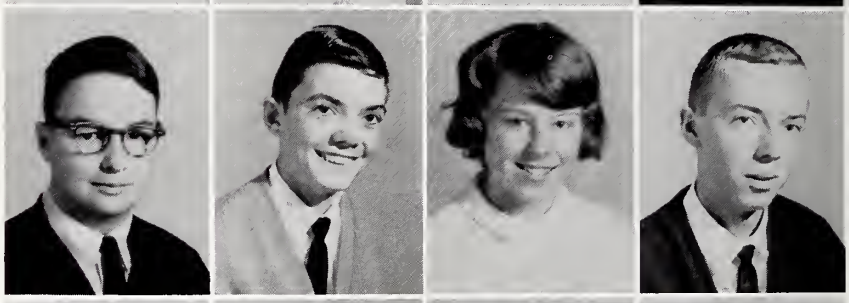

Raymond Smith
Robert Smith
Nancy Smoot
Randy Strickland

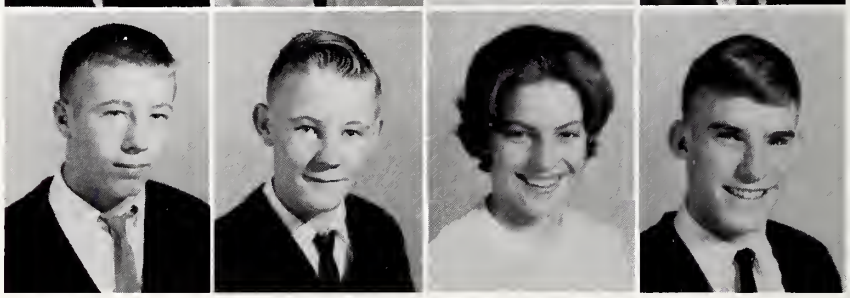

Joe Stroud
Dennis Sullivan
Dianne Summerlin
Ellen Jane Taylor

Iver Taylor
Joyce Taylor
Martha Ann Taylor
Julian Thompson

Frances Tripp
Beverly Turner
Vicky Umphlet
Charlotte Vick

William Wagner
C. B. Walston
Glenn Warren
Joan Webb

Wilma Webb
Kenneth Webber
Libba White
Herbert Whitehurst

Kay Whitefield
Ronnie Whitley
Gale Whitley
Steve Williamson

Ray Williamson
Judy Worsley
Bucky Wrenn

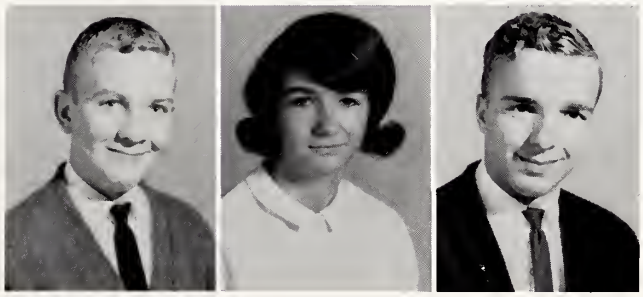

Freshmen

Class Officers

President: Bo Simmons; Vice President: Marcia Varnell
Secretary-Treasurer: Angela Freuler

Joy Acree
Jo Ann Alderman
Ben Anderson
David Anderson
Walter Anderson

Beverly Andrews
Patsy Baker
Willie Bardin
Norma Jean Barfield
Cathy Beach

Marshall Beach
Tay Beasley
Donna Best
Alvin Braddy
Margaret Bramham

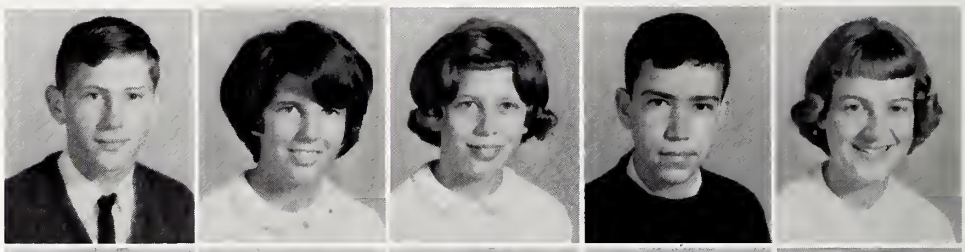

Vinson Bridgers
Craig Broome
Libby Brown
Jean Brown
Jo Ann Bullock

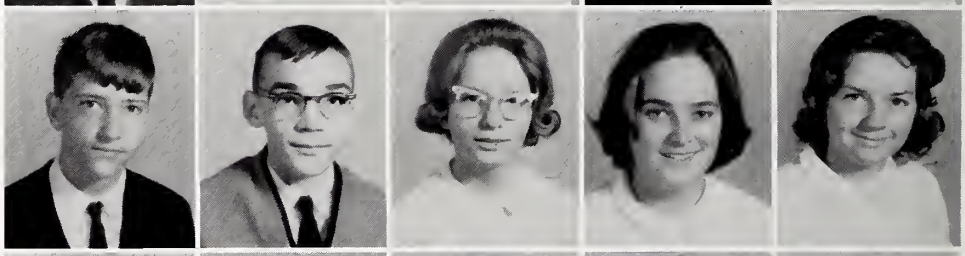

Pat Burke
Barbara Cannon
Dewanda Cannon
Evelyn Carlisle
Diane Casper

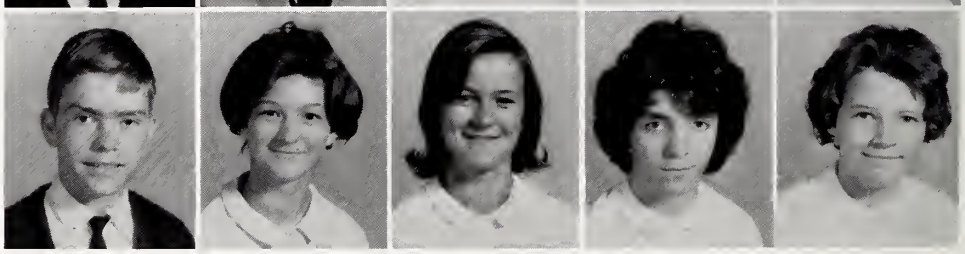

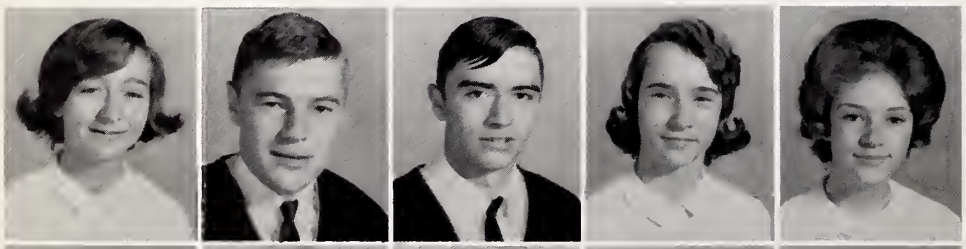

Susan Clayton
Jimmy Cobb
Charles Coker
Rebecca Coker
Brenda Conway

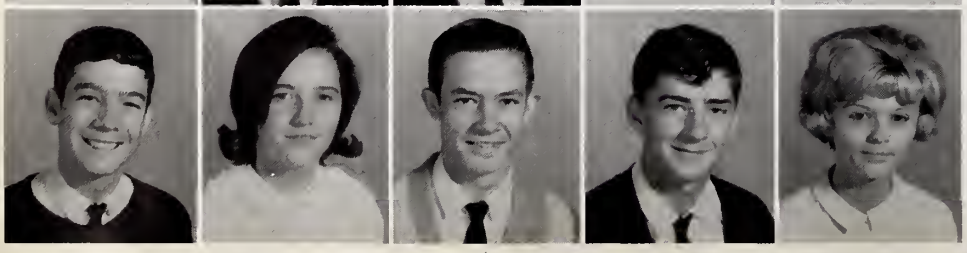

David Cook
Sue Cook
Howard Cooke
Eugene Creech
Linda Crisp

Richard Culifer
Marsha Davis
Grace Dawson
Marshall Dempsey
Walter Dew

Lawrence Dilda
Julie Dixon
Ralph Dunn
Ben Edmondson
Carolyn Edmondson

Kathy Edmondson
Jimmie Edmondson
David Edmondson
Bo Edwards
Ann Eleanor

Sue Evans
Wayne Farmer
Gail Fleming
Angela Freuler
Connie Griffin

Kit Griffin
Jerry Griffin
Becky Griffin
Jennifer Hamm
Harry Harrell

Lillie Mae Harrell
Linda Harrell
Barbara Hathaway
Gerald Heath
Harvey Hill

Melvin Hoard
Rusty Holderness
Billy Holland
Daisy Holloman
Linda Holloman

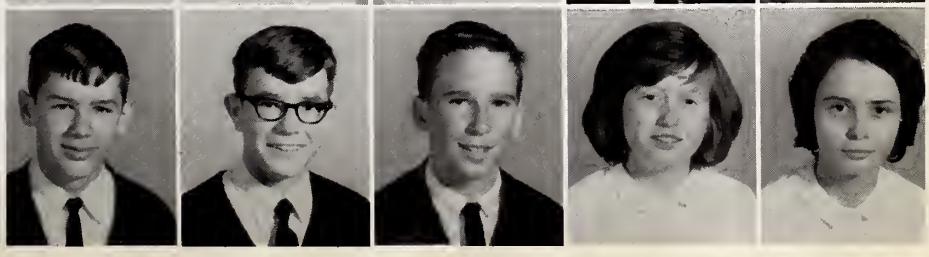

Scotty Hucks
Barry Hudson
Jackie Ivey
Linda Jackson
Sarah Jackson

Susan Jackson
Ernest James
Jane Johnson
Phillip Jones
Al Keen

Daisy Knox
Bobby Knox
Sara Knox
George Lassiter
Polly Leigh

Dena Livsay
Everett Logue
Frank Long
Tom Long
James Lynn

Sue McCandless
Deedie McNair
Eddie Manning
Joseph Manning
Wayne Manz

Scotty Martin
Ed Mayo
Joyce Mayo
C. B. Messer
James Newberry

Amy Newton
David Norris
Jerry Norville
Jimmy Oates
Ellen O'Neal

Retha Jo O'Neal
Judith Overstreet
Lela Page
Norma Palmer
Roslind Palmer

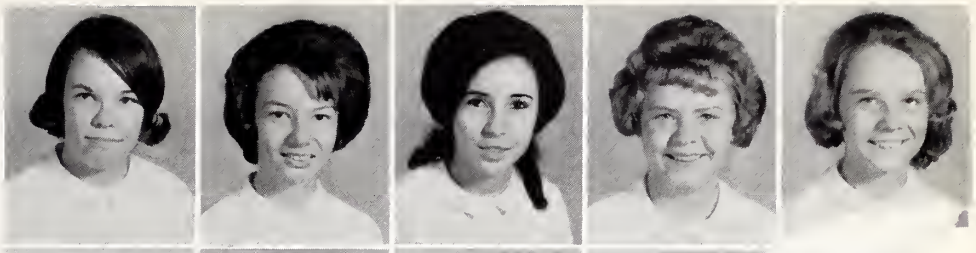

Walter Parker
Linda Parks
James Pearson
Kenna Peters
Janie Phillips

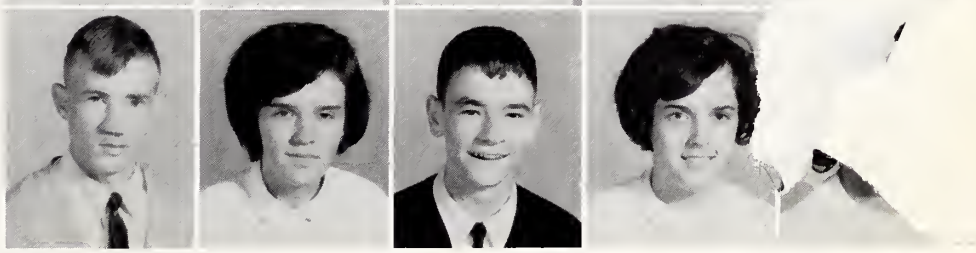

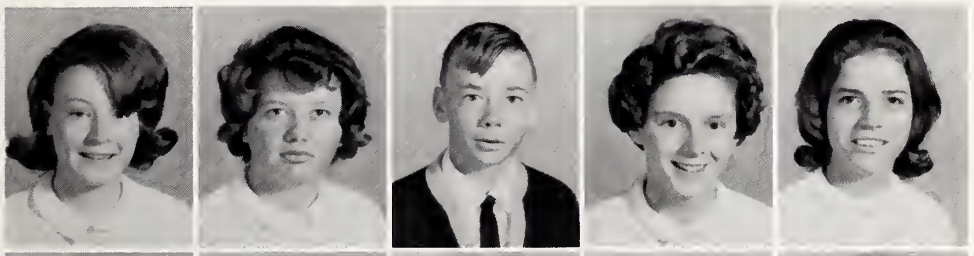

Gwen Piland
Brenda Pittman
Danny Pittman
Mary Virginia Pollard
Mildred Posey

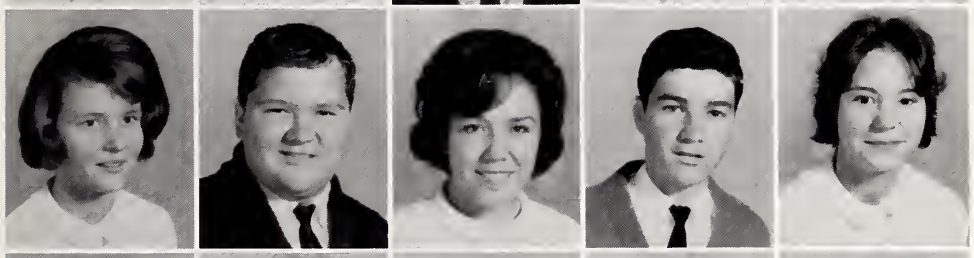

Marie Pridgen
Marion Proctor
Maxine Proctor
Donald Radford
Merle Rawls

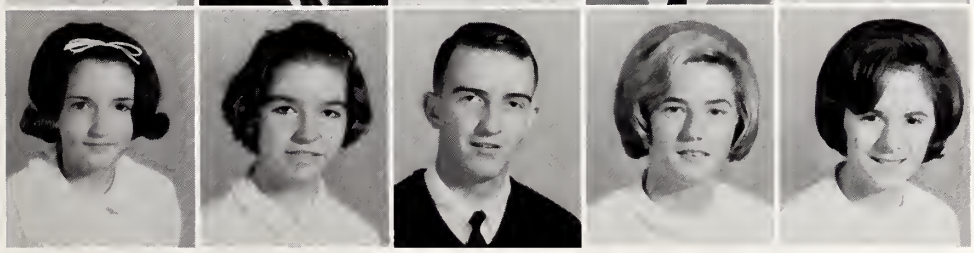

Connie Rawls
Janice Raynor
Richard Regan
Linda Robbins
Harriet Robbins

Billy Ray Roberson
Beth Roberson
Vicky Rose
Linda Ross
Tim Rountree

Gray Sasser
Cathy Saunders
Bruce Savage
Kathy Sawyer
George Scott

Jeanne Servais
Bennie Sessoms
Carolyn Shepherd
Howard Shirley
Bo Simmons

Mattie Simmons
Renita Simpson
Marvin Smith
Almond Stallings
Brenda Stallings

Lois Stallings
Polly Stalls
Bonnie Stanley
Ronnie Strickland
Larry Suggs

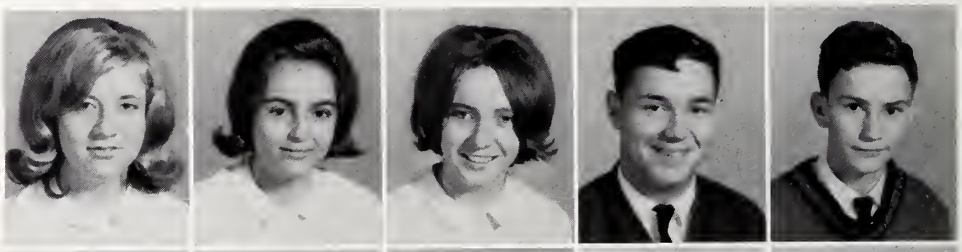

Deanie Sutton
Donald Sutton
Carol Tetterton
Darrell Tetterton
Patricia Tew

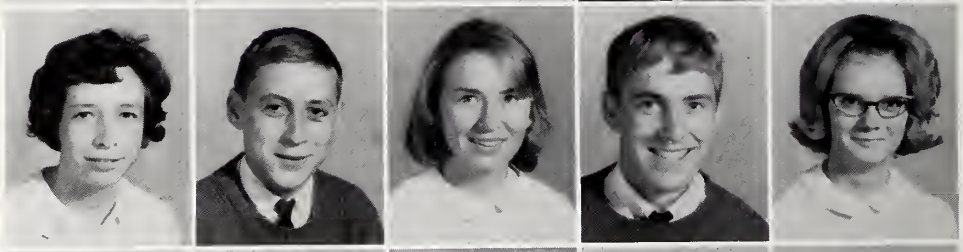

Ann Tuck
Paulette Turner
Marcia Varnell
Cathy Warren
Joan Warren

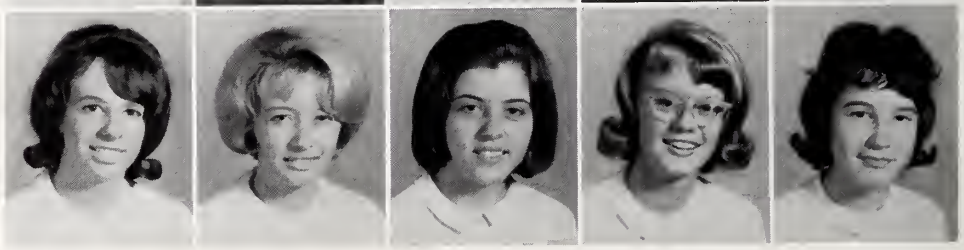

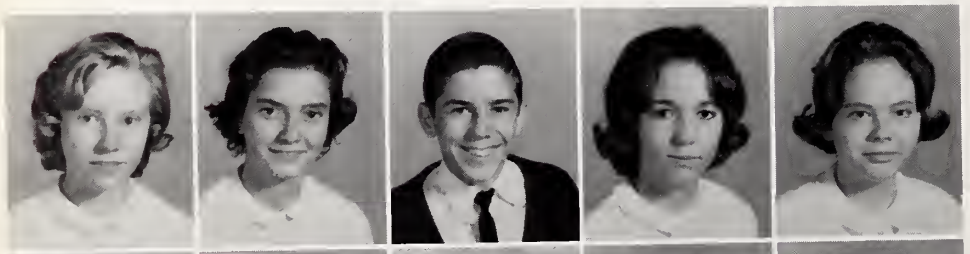

Judy Weatherbee
Carolyn Webb
Thurman Webb
Jo Ann Webber
Diane Weeks

Libby Wells
Betty West
Alice Whitakers
Carolyn White
Jodella Whitehurst

Gail Whitfield
Ann Whitley
Penny Williamson
Jerry Wilson
Angela Winchester

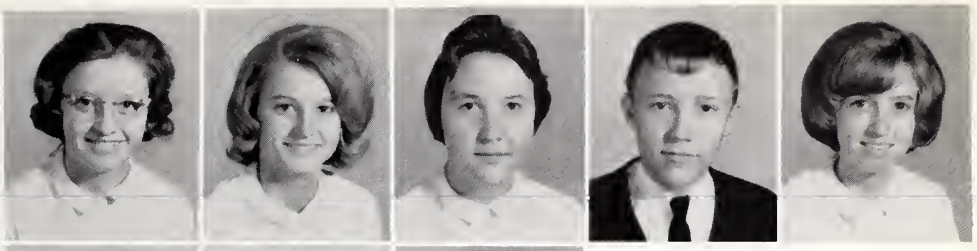

Sybil Winchester
Mike Womble
Carolyn Wynn

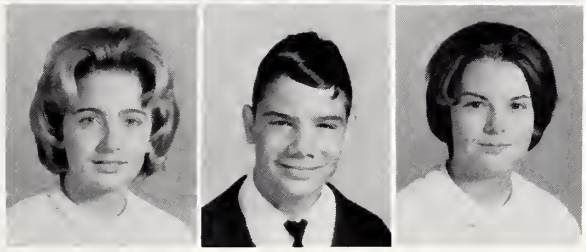

What new adventures await these freshmen as they prepare for assembly?

Athletics

Varsity Football

BOTTOM ROW: J. Pitt, B. Cannon, M. Beach, M. Connor, D. Palmer, B. Barnhill, B. Worsley, B. Purvis, B. Dickson. SECOND ROW: R. Summerlin, C. Hargrove, M. Rosenkoetter, M. Snavely, L. Newberry, B. Davenport, B. Beasley. THIRD ROW: T. McLaughlin, B. Perry, J. Raynor, H. Hussey, J. Jackson, D. Braddy. FOURTH ROW: M. Serra, M. Schaab.

Tigers Post 4-6 Record

When the season began back on August 15, there were high hopes in the Tiger football camp that the 1964 edition of the Tarboro Tigers would be a conference contender. And there was plenty of reason to think so. Doug Alexander was back at the helm after a two year's absence. The squad had more seniors than in two years. There were more returning regulars and lettermen than since 1961. Why then only a 4-6 record? There were two glowing weaknesses in this year's team that came to haunt them time and again on the gridiron. One was an inability to score when the Tigers got down close to pay dirt. One no less than 15 occasions, the Tigers failed to score within the ten yard line.

TRI-CAPTAINS
Bro Purvis, Bill Beasley, Joe Pitt

Head Coach and Athletic Director, Doug Alexander.
Assistant Coach, Robert Nesbitt.

Joe Pitt and Bucky Perry lead the Tigers onto the field.

Palmer demonstrates dandy running form against Williamston's Green Waves.

When opportunity comes knocking to score, full advantage must be taken if there is to be a successful team. The other weakness which stood out was the Tiger's pass defense. Time and again the defensive line repelled offensive threats. When the opponents found the going rough on the ground, they took to the air and literally picked a part the secondary for the T. D.'s. Of the 24 touchdowns scored against the Tigers, 16 came directly through the air. Another serious problem which hindered the team was lack of depth. Starting out with over 35 players, the Tigers were down to 25 by mid-season. Winning only once in their first 6 games, the Tigers showed vast improvement in their last 4 games. By the season's close, the Tigers were a sound football team, grounded well in the fundamentals. After the last game the fans and the players looked optimistically to next season. But for the seniors this was the end of the road.

Marshall Beach, safety, tries to prevent a Kinston runner from gaining further yardage.

Senior Dennis Palmer, rugged halfback, bursts through Elizabeth' City line for several yards behind blocking of Joe Pitt and Rabbit Summerlin.

Senior Players

BOB BARNHILL
Tackle

BOBBY DICKSON
Tackle

BILL BEASLEY
Linebacker

"BRO" PURVIS
Guard

BRUCE DAVENPORT
Guard

MIKE ROSENKOETTER
Guard

BILL WORSLEY
Center

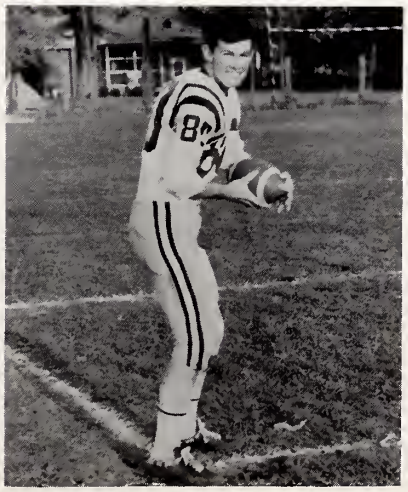

BUTCH CANNON
End

CLARK HARGROVE
End

JOE PITT -
Quarterback

DENNIS PALMER -
Halfback

GAME HIGHLIGHTS * Conference

Kinston 7 Tarboro 0 *away

Football experts say that the first game of the season can make or break a team. The Tigers went down to Kinston ready to play ball and to avenge three straight defeats to the Red Devils. Tarboro beat Kinston everywhere but on the scoreboard. Playing on a rain-soaked field, the Tigers drove to the Devils' two yard and one foot lines before being stopped, the second time by a fifteen yard penalty. Kinston finally scored on a twenty-five yard pass play to win the game in the second half.

Rabbit Summerlin finds the going rough against powerful Elizabeth City in the Tigers' second game.

Elizabeth City 35 Tarboro 7 *home

The Yellow Jackets were simply too much to handle. Elizabeth City scored from the ground and air at will with a devastating attack. They certainly were the best team the Tigers played all year, showing the power that sent them through the season undefeated, en route to the conference championship.

The Tigers seemed to lose their fight in the second half against the bigger Yellow Jackets. After holding the Jackets to a 13 to 7 half-time advantage, Elizabeth City roared back in the second half with a 22 point performance. The exhibition put on by the visitors left Tarboro in awe.

Joe Pitt, Tiger quarterback, races around the end as a Williamston defender pursues.

Tarboro 13 Williamston 0 *home

The 2A Green Wave came to Tarboro for a non-conference affair, ready to show their former coach how to play the game. But at once the supremacy of the Northeastern 3A conference stood out. The Tigers could have easily scored more touchdowns, but their offense bogged down in the mud and managed to score only twice. The Tiger defense shone particularly, picking off enemy aerials and holding the Waves to a minus five yards rushing.

Summerlin gets ready to blast Cardinal blocker while Palmer ducks behind him.

Jacksonville 27 Tarboro 0 *home

The Tigers were fired up for the then undefeated Cardinals, holding them to a scoreless tie in the first half. Tarboro completely bottled up Jacksonville's ground attack in the first half while driving deep into T. D. territory three times. After the half, the Tigers lost their momentum when Jacksonville decided it was easier to go via the air and scored all four touchdowns on passes.

All seemed gloomy at this point of the season as the Tigers, who had expected to win at least one, were sitting on the bottom of the conference ladder, winless in three games. A break from conference play was welcomed.

Purvis, Summerlin, Serra, and Worsley form a defensive wall around Elizabeth City ball carrier.

Joe Pitt rips off a long run against Williamston as the Green Wave defender tries desperately to bring him down.

Greenville 38 - Tarboro 0 Away*

This game had to be the low point of the season for the Tigers. Tarboro hates to lose, but especially to Greenville. With only two days rest from their last encounter, the Tigers were simply dead on the field. Greenville, like other teams, went to the pass and found it to be a very effective offensive weapon, scoring four of its six T. D. 's through the air. This ended a five-year domination of the Phantom's by Alexander-coached teams in which his two previous teams were the only ones to marr Greenville's record.

Rabbitt Summerlin takes a handoff from Tiger quarterback, Joe Pitt. Tarboro players blocking Elizabeth City defenders are Bill Worsley, Jackie Jackson, Bill Beasley, and Mike Rosenkoetter.

Summerlin (Camera Hog) rambles for considerable yardage as Pitt and Perry come up to block.

Washington 34 - Tarboro 6 Away*

The Pam-Pack cordially invited the Tigers to their homecoming and gave them a warm reception, scoring at will in the first half. In the second half Tarboro finally came to life, holding Washington's offense in check while managing a score themselves. The spark that the Tigers finished up with was an indication that things were going to get better.

Having played down-in-the mouth since their opening game, Tarboro for the first time in five games showed a desire to win. This was a case where the score does indicate the effort.

Beach looks for running room as Perry and Summerlin look on helplessly in action against Jackets.

Tarboro 27 - Roanoke Rapids 0 Home*

In past years when spirits have been low in Tigerland, Roanoke Rapids has been the victim of a sudden outburst of rage by the mighty Tigers, and this year proved to be no exception. Harassed from the goal line for six games, the Tigers broke loose for four T. D. 's while the roar of the defense completely took the sting out of the Jackets' offensive punch.

Perry is finally brought down by dismayed Roanoke Rapid tacklers.

Tarboro 21 - Havelock 0 Away*

It seems strange that the Tigers would go over 100 miles away from home to play their best game, but that's exactly what they did. Not only did Tarboro snap Havelock's seven game winning streak and number 5 ranking in the East (2A), but also became the only team to hold the Rams scoreless, who averaged well over 30 points a game. The Rams possessed tremendous team speed, but the defense completely contained their attack while the offense of the Tigers churned up big yardage.

Summerlin (left) is finally tripped up by a Roanoke Rapids' defender as team pursues.

Mike Connor hauls in a pass against Roanoke Rapids for big gain.

Bucky Perry, sophomore halfback, is met head-on by Kinston player in the Tigers' first game. Joe Pitt (30) tries to recover after slipping on the muddy field.

Tarboro 67 - Scotland Neck 6 Away*

It's no misprint. After being completely frustrated in their last outing, the Tigers were determined to end the season on a happy note. The Tarboro offense amassed an incredible 500 yards while defensively the Scots were held to less than 100 yards. The loyal Tarboro fans seemed to enjoy each score just a little bit more. The Tigers may not have set a record for winning, but they did set a school record by scoring 67 points. What a way for the Seniors to go!

Rabbit Summerlin, Tiger fullback, bulls his way for yardage as Yellow Jackets tackler grasps desperately onto his jersey.

New Bern 14 - Tarboro 13 Home*

This was most certainly the bitterest defeat the Tigers have ever suffered. An old nemesis, called the pass came back to haunt the Tigers after two straight shutout victories. The Bears broke into the scoring column first on a 70 yard pass play, but Tarboro refused to give up. They came roaring back in the second half to go ahead 13-7, only to see their efforts go up in smoke as New Bern once again scored on a pass play, this one for 50 yards.

EDGECOMBE CO. MEMORIAL LIBRARY
TARBORO, N. C.

J. V. SQUAD

FIRST ROW: T. Pearce, P. Lynn, B. Manning, W. Manz, B. Wrenn, B. Purvis, P. Burke, SECOND ROW: R. Reagan, E. Roberson, J. Cobb, A. Pollard, J. Tetterton, THIRD ROW: M. Caldwell, B. Carpenter, D. Sullivan, M. Beach, FOURTH ROW: W. Allsbrook, F. Long, J. Howard.

SUMMARY

This year's J.V. Team, as usual, came up with some bright prospects for next year's varsity, but failed to impress anyone with their won-lost record. Loaded with more sophomores than in previous years, the team had a knack for coming out on the short end of a tight ball game. Possessing a serious lack of depth (as shown by the picture), the Tiger Cubs gave every team they played a run for their money except Jacksonville. The one victory the J.V.'s did achieve couldn't have come over a more deserving team -- our old friends, the Greenville Phantoms. After holding their own with the opponents for a half, they simply ran out of gas in the second half due to manpower shortages. At any rate, the team served its purpose well -- to train future varsity players.

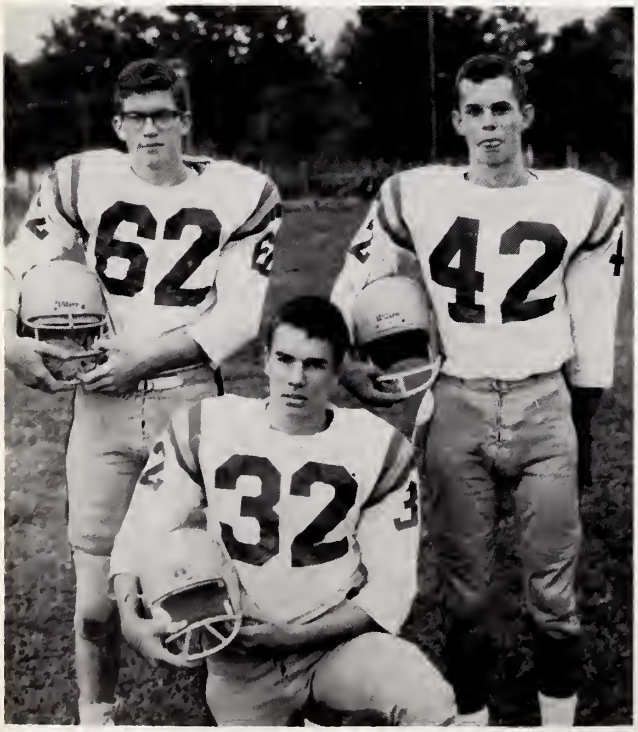

J.V. Tri-Captains: Bruce Purvis, Jerry Howard, Bo Carpenter.

SCOREBOARD

x*	Tarboro	6	-	Kinston	13
x	Tarboro	6	-	Elizabeth City	19
x	Tarboro	0	-	Jacksonville	32
	Tarboro	13	-	Wilson	26
x*	Tarboro	12	-	Greenville	6
x	Tarboro	0	-	Roanoke Rapids	14
x*	Tarboro	6	-	Washington	12
x	Tarboro	0	-	New Bern	6

x - conference games; -
* - home games

Head Coach:
Bobby Cooley

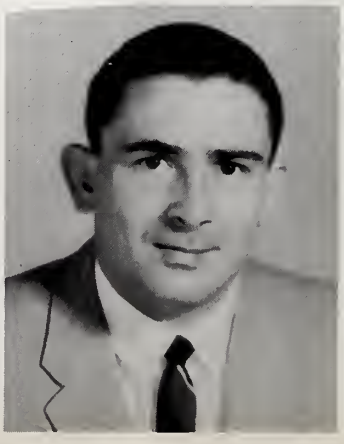

J.V. Starting Lineup: W. Allsbrook, R. Reagan, A. Pollard, W. Manz, B. Wrenn, B. Purvis, T. Pearce. Backfield: B. Carpenter, J. Howard, M. Caldwell, F. Long.

Jerry Howard rambles for big yardage before Kinston tackler plows into him. Bruce Purvis, leading their interference, seems a bit too late.

Bo Carpenter races for open ground as Jerry Howard takes out Kinston defender.

Defender Tony Pearce makes his move to stop Kinston runner from rounding end in J.V.'s first game.

Ed Roberson and Will Allsbrook desperately pursue Washington runner.

Jerry Howard picks up yardage against Kinston Red Devils, behind blocking of Tony Pearce.

Quarterback Mike Caldwell hands off to fullback Jerry Howard as Allsbrook and Tetterton pave the way by blocking Kinston defender.

Tony Pearce, Jerry Howard, and Frank Long appear to have the situation well in hand as Washington ball carrier is completely surrounded.

The Varsity Basketball Team

KNEELING: D. Creech, J. Pitt, R. Summerlin, B. Perry, T. McLaughin, Manager D. Shirley. STANDING: H. Hussey, C. Hargrove, B. Beasley, D. Warren, J. Jackson, M. Serra, W. Allsbrook, J. Warren.

Co-captains Joe Pitt and Clark Hargrove

Coach Brent Braswell

Jackson shoots over defense.

The Tigers were hampered by the play of West Carteret's tall Robert McClean as they lost to Morehead City 87 to 78.

Pitt takes a jump shot.

The Greenville Phantoms sought revenge over last year and got it as they defeated the Tigers 70 to 60.

The Tigers, looking for an easy non-conference win over Ayden's Tornadoes of former Tarboro High coach Stuart Tripp, were taken by surprise as they lost the season's opener 66 to 61.

Serra's free throw raises Tarboro's score against Greenville.

The Tigers entered Northeastern Conference play by defeating the Yellow Jackets of Elizabeth City 54 to 48. Johnny Warren and Mike Serra led the scoring attack for Tarboro.

Johnny Warren hopes that Joe Pitt's shot falls in because West Carteret's no. 31 has a better position for the rebound.

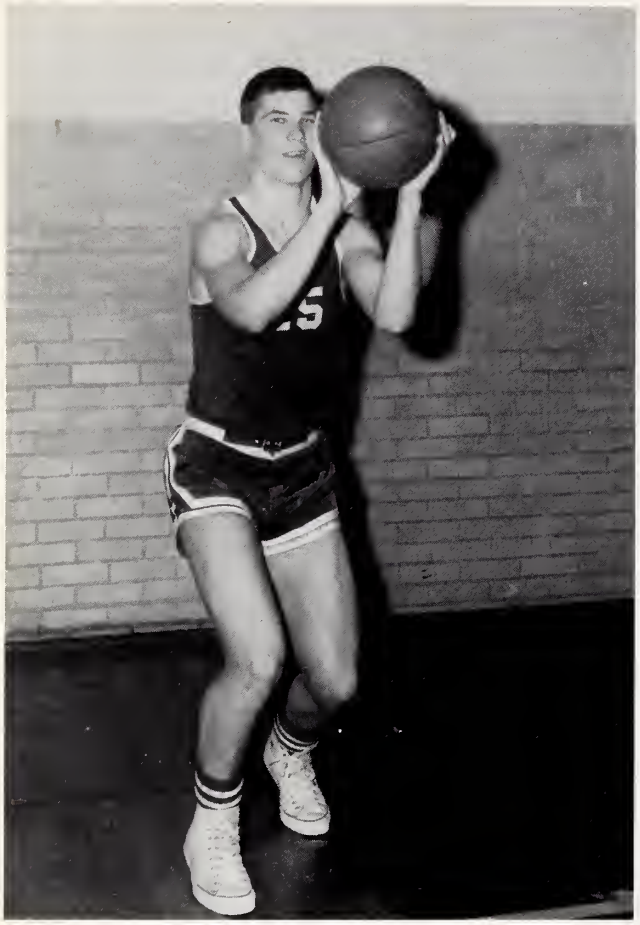

SENIOR BILL BEASLEY

SENIOR CLARK HARGROVE

SENIOR JOHNNY WARREN

Johnny Warren puts in two points

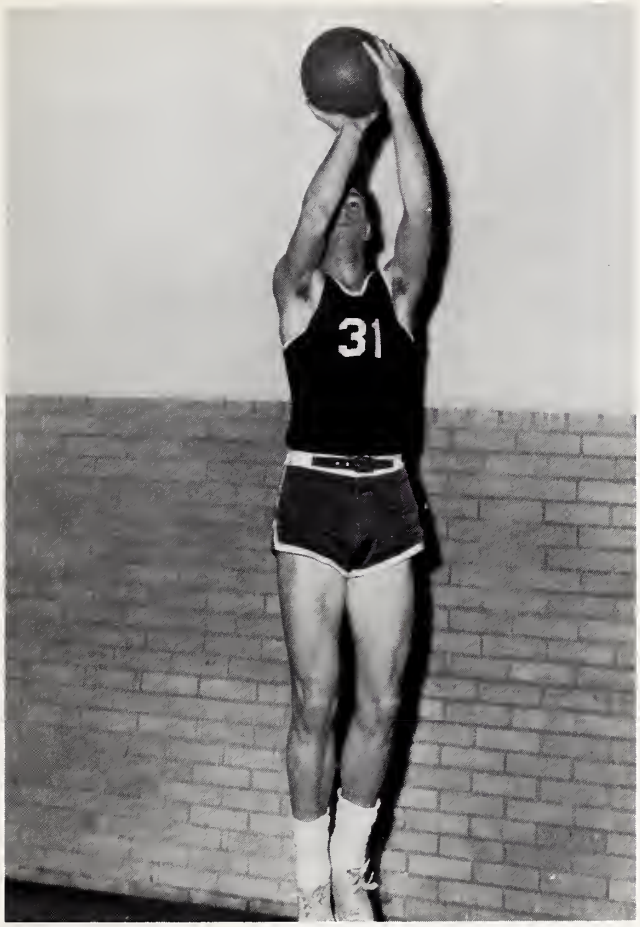

SENIOR HOWARD HUSSEY

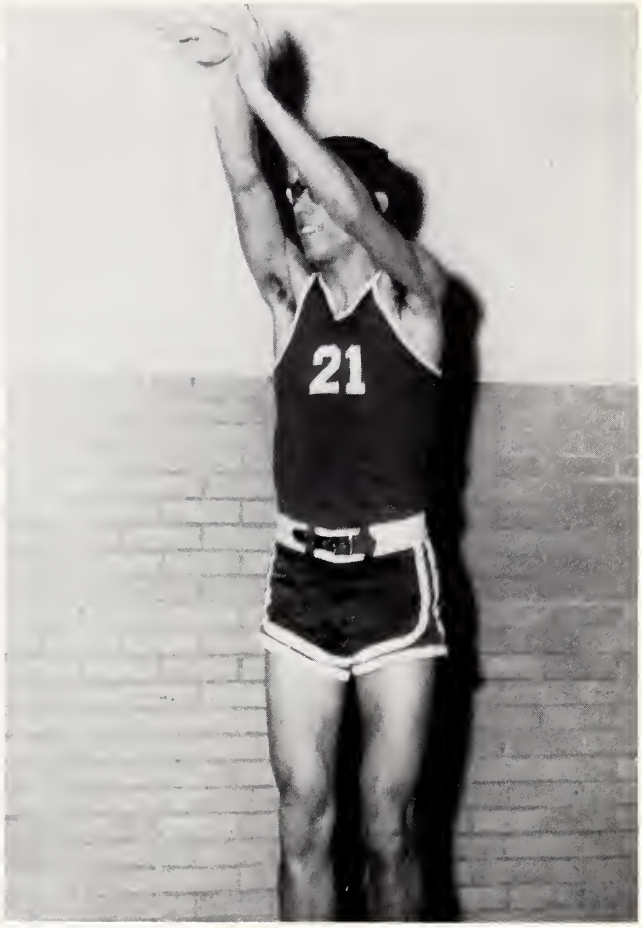

SENIOR JOE PITT

Beasley shoots over West Carteret's McClean as Serra and Pitt look on

SENIOR DAVID WARREN

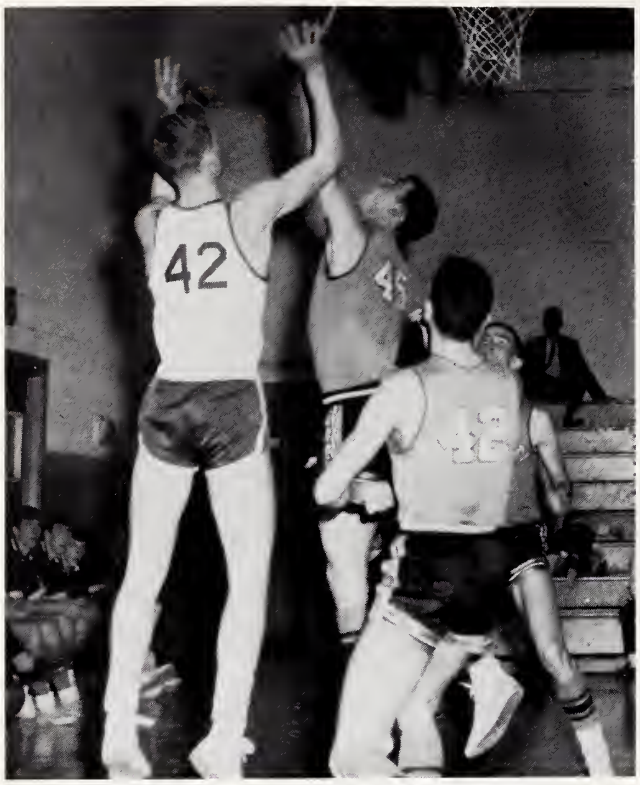

Jackson puts one up as Elizabeth City looks on.

The Tigers travel to Roanoke Rapids where they could not withstand a third quarter rally by the Yellow Jackets. Warren led with 14 points, followed by Jackson with 12.

Elizabeth City player blocks Will Allsbrook's shot as Johnny Warren looks on.

Kinston's fast moving Red Devils outran the Tigers in a 101 to 80 defeat for Tarboro. Mike Serra hit for 23 points, with Howard Hussey playing a fine game also.

The second game between the Tigers and West Carteret was very close, going into an overtime. The Tigers were once again unable to contain West Carteret's Robert McLain as he hit for 38 points. Despite a good scoring attack led by Johnny Warren who hit for 29 points, the Tigers lost 75 to 71.

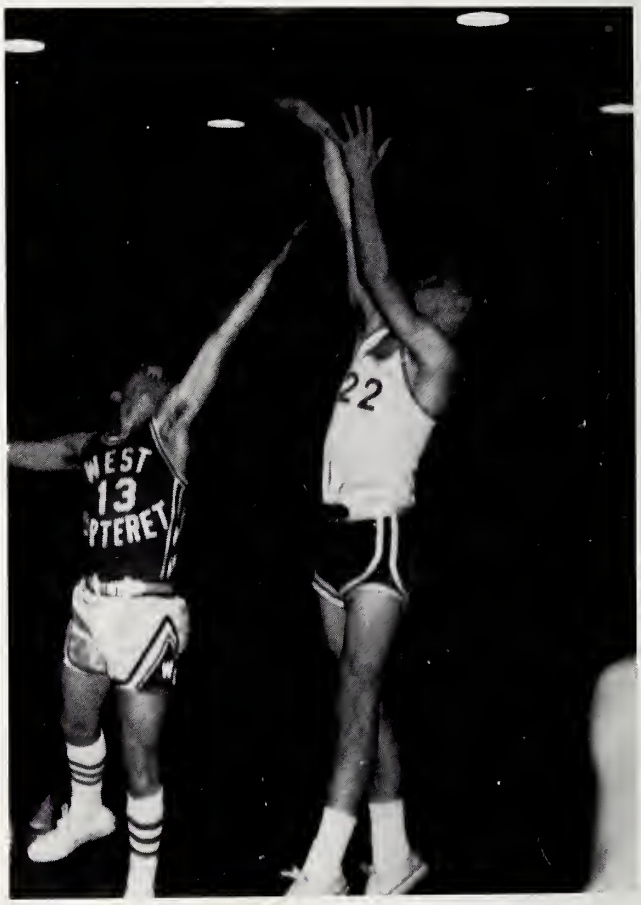

Warren jumps high over a West Carteret player.

Tall Bill Bunting hit for 23 points for the Bears of New Bern as the Tigers lost 90 to 56. Players hitting in double figures for Tarboro were Warren with 19 and Serra with 17.

When Tarboro met Elizabeth City for a second time, the Tigers were surprised as they lost a 9 point lead in the third quarter. The Yellow Jackets went on to win 57 to 41.

J. V. Basketball Team

FIRST ROW: M. Beach, B. Wrenn, M. Beach, M. Caldwell, B. Simmons, B. Babcock, SECOND ROW: B. Purvis, R. Reagan, B. Carpenter, A. Pollard, Manager B. Guthrie, D. Best, J. Howard.

Caldwell lays one up against West Carteret.

Coach Doug Alexander

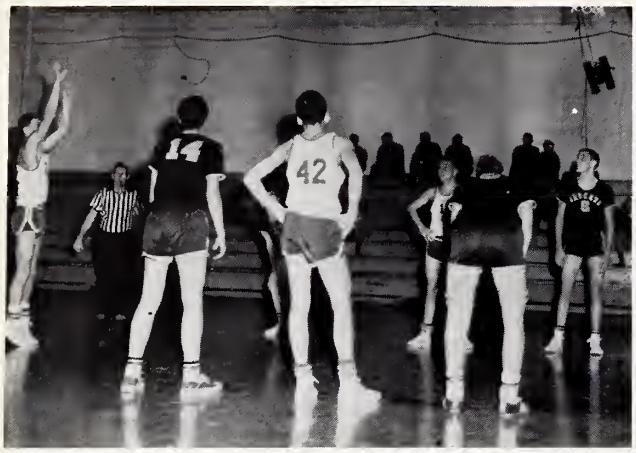

Beach, on the foul line, adds to the Tarboro score.

Reagan towers above West Carteret players as he scores for Tarboro

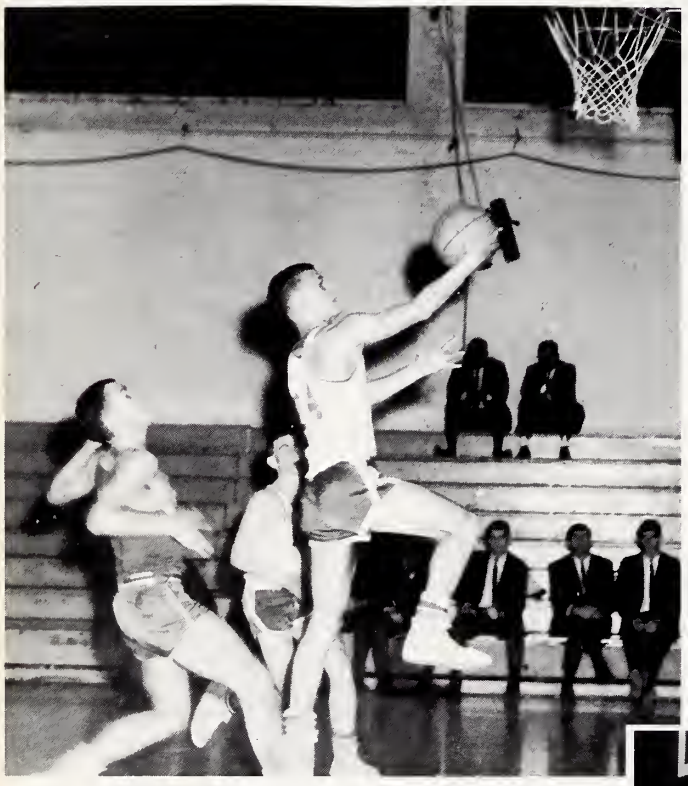

Bo Carpenter lays one up on the fast break for Tarboro.

The Tarboro J.V. team had very successful season under the coaching of Doug Alexander this year. They high-lighted their games with fine shooting, strong rebounding, and aggressive playing. Several future stars for the Varsity could be seen on this team.

David Norris and Bo Simmons screen as Jerry Howard takes a jump shot.

Simmons lays one up as Reagan positions for the rebound.

1964 TEAM: L-R 1st ROW: D. Taylor, J. Jackson, R. Summerlin, J. Warren, M. Beach, M. Caldwell, W. Bushman, B. Davis. 2nd ROW: J. Raynor, D. Worrells, M. Rosenkoetter, M. Conner, M. Lynn, L. Newberry, Asst. Coach B. Holland. 3rd ROW: B. Carpenter, B. Cannon, B. Purvis, T. McLaughlin, Managers - A. Dupree, Joe Radford. 4th ROW: D. Phillips, D. Palmer, Head Coach Brent Braswell, Manager L. Fisher.

1964 Baseball Team

Last year's baseball team came through with a record of five wins and nine losses. Maybe that doesn't sound like much, but it's quite an improvement over the previous two years when only one game was won. The Tigers could easily have had a winning record if they had managed to win a few more close ones. Although three of the five won were by one run, five of the none they lost were also by one run. The Tigers lost twice to Conference Champion Roanoke Rapids by just one run. This year's team loses only three starters off last year's team, S. Newberry, D. Taylor, and B. Davis. If the gaps left vacant by these boys can be filled, Tarboro should be very much in the running for the conference championship.

Dennis Palmer demonstrates that patented Palmer swing you hear so much about in the game with New Bern.

Record

Tarboro	1	-	Greenville	10
Tarboro	4	-	New Bern	5*
Tarboro	1	-	Washington	2
Tarboro	6	-	Roanoke Rapids	7*
Tarboro	3	-	Elizabeth City	4
Tarboro	5	-	Kinston	4*
Tarboro	5	-	Greenville	0*
Tarboro	4	-	New Bern	2
Tarboro	0	-	Jacksonville	7
Tarboro	3	-	Washington	8
Tarboro	2	-	Jacksonville	7*
Tarboro	1	-	Roanoke Rapids	2
Tarboro	4	-	Elizabeth City	3*
Tarboro	5	-	Kinston	4

* Home

Coach Brent Braswell talks with ace pitcher, Mike Caldwell, during the game with Jacksonville. Sidney Newberry holds down first base.

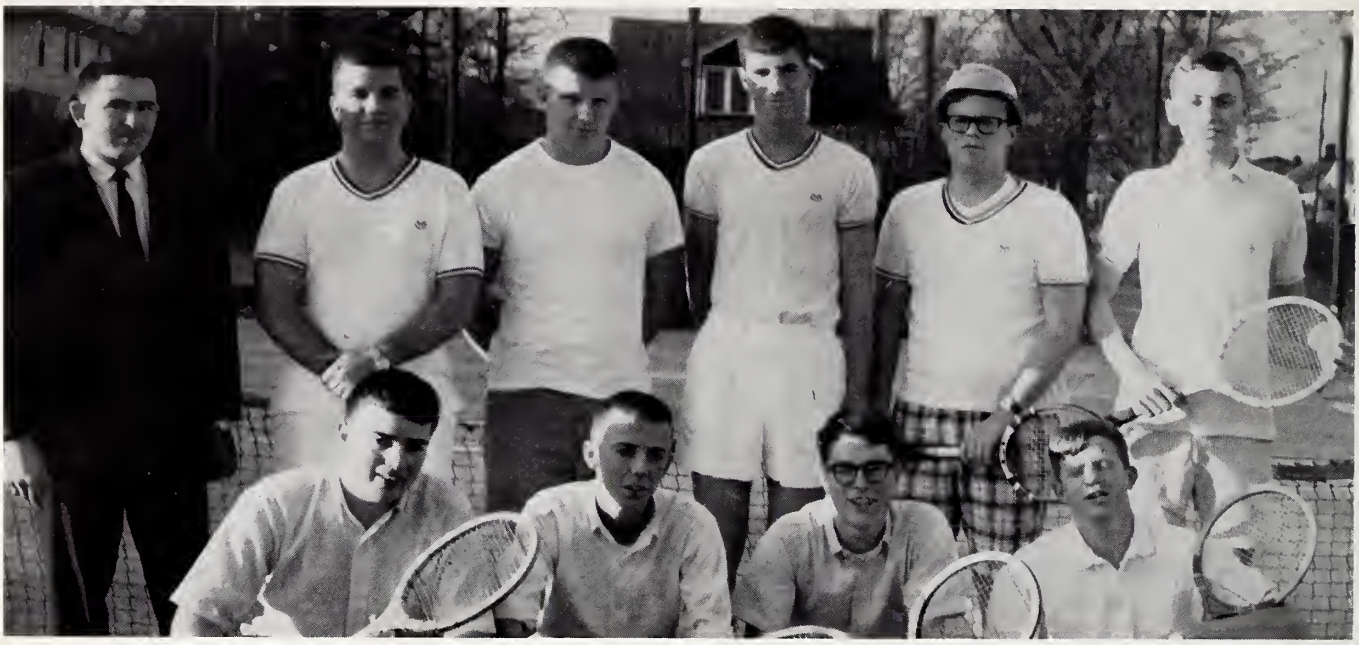

L-R 1st ROW: Howard Boney, Mark Smith, Gary Gammons, Richard Bass. 2nd ROW: Coach Bobby Cooley, Jim Hussey, Bob Barnhill, Howard Hussey, Robert Wolfe, and David Lanier.

1965 Tennis Team

The 1965 edition of the Tiger's Tennis Team hopes to maintain the high ranking that our past clubs have. Since joining the Northeastern Conference in 1960, the tennis team has finished no lower than 2nd place. They have won the conference championship three times outright and have had the No. 1 man in the conference five years in a row. This year's squad seems to have the depth and experience necessary to win. Our best wishes go with them for they have been the only athletic team in the past years to bring home a trophy.

SENIORS: Robert Wolfe, Howard Boney, Bob Barnhill, Howard Hussey, and Lee Conyers (absent) hold the key to this year's championship hopes.

Richard Bass says that tennis can just get too strenuous at times.

In street clothes, Lee Conyers demonstrates the form that brought him through the season undefeated in the No. 2 spot.

1965 Golf Team

J. Simmons, B. Worsley, S. Carlisle, C. Hargrove, R. Howard, J. Porter, and T. Britt make up the outstanding T.H.S. golf team.

VANCE TAYLOR
1964 Coach

Clark Hargrove blasts out of a sand trap.

Jeff Porter tees off behind the Hilma Country Club house as R. Howard, S. Carlisle, and T. Britt follow up.

Senior Jim Simmons putts for the money

Bill Worsley putts accurately as J. Simmons holds the flag.

Organizations

L. to R.: FIRST ROW: S. Harrell, D. Swift, M. Branham, A. Freuler, P. Roundtree, B. Turner, J. Dunn, E. Roberson, G. Harrell. SECOND ROW: M. Serra, D. Lanier, K. Peters, L. Creech, M. Millard, N. Smoot, C. Vick, J. Hussey. THIRD ROW: J. Stallings, J. Warren, C. Warren, H. Hussey, G. Alford, R. A. Thompson, W. Manz, B. Roberson, J. Womble. FOURTH ROW: M. Davis, J. Joyner, A. Colson, R. Hathaway, T. Long, A. Stallings, R. Holderness, J. Cobb. FIFTH ROW: B. Beasley, F. Bell, B. Fields, M. Varnell, T. McLaughlin, B. Carpenter, C. White, J. Mayo.

Student Council

Officers of the Student Council for the 1964-65 school year are: Bill Beasley, President; David Lanier, Vice President; Howard Hussey, Treasurer; Judy Dunn, Secretary.

Fonda Bell represents the Student Council as candidate for Homecoming Queen.

Mrs. Thelma Morse serves as adviser to the Student Council.

FIRST ROW, (l. to r.): P. Roundtree, A. Colson, R. A. Thompson, N. Truitt, H. Best, E. Logan, J. Taylor, Miss E. Jenkins, advisor. SECOND ROW: J. A. Joyner, C. Warren, T. Walker, I. Roberson, S. A. Whitehurst, G. Alford. THIRD ROW: G. Whitehurst, C. Hargrove, S. Fleming, J. Pitt, N. Holderness, H. Hussey, J. Stallings. FOURTH ROW: B. Padgett, D. Lanier, S. Carlisle. L. Newberry, W. Parks, B. Harrell. FIFTH ROW: C. Umphlet, J. Dunn, C. Fowkles, B. Worsley, J. Robinson, B. Beasley.

Character, Scholarship, Leadership, and Service are the ideals by which all members of the N.H.S. are guided. Only Juniors or Seniors meeting its high standards of academic and personal excellence who are recommended by the faculty are awarded the honor of membership into this society.

The National Honor Society

The National Honor Society candidate for homecoming queen was Nancy Holderness.

The officers of the Tarboro High School Chapter of the National Honor Society are Connie Umphlet, treasurer; Clark Hargrove, vice-president; Jane Robinson, president; Nancy Holderness, secretary; and Nancy Truitt, reporter.

In an impressive ceremony fourteen Juniors were inducted into the National Honor Society.

FIRST ROW: D. Warren, N. Sasser, R. A. Thompson, D. Phillips. SECOND ROW: F. Bell, R. Wolfe, H. Hussey, J. Simmons, E. Logan. THIRD ROW: S. A. Whitehurst, B. Davenport, J. Warren, B. Purvis, C. Kent. FOURTH ROW: B. Mears, C. Hargrove, M. Connor, M. Rosenkoetter, D. Palmer, R. Lanier, L. H. Calvert. FIFTH ROW: C. Warren, S. Carlisle, G. Gammons, R. Howard, W. Bushman, D. Lanier, J. Porter, G. Ward. SIXTH ROW: F. Lawerence, B. Worsley, L. Conyers, M. Smith, B. Cannon, J. Hussey, R. Summerlin, J. Robinson. SEVENTH ROW: N. Holderness, J. Pitt, B. Beasley, L. Newberry, J. Raynor, M. Snavley, M. Serra, I. Roberson

Officers of the Monogram are Bill Beasley, vice-president, and Bro Purvis, president.

Monogram Club

The Monogram Club supports itself by selling drinks at the football games.

The Monogram Club sponsored Carol Kent for home-coming queen.

Le Cercle Français

Left to right: FIRST ROW: Mrs. Highsmith, advisor, J. Robinson, L. Freshour, C. Fowlkes, F. Lawrence, T. Walker, V. Brown, F. Bell, B. Padgett. SECOND ROW: K. Satterthwaite, M. J. Check, B. Jones, T. Taylor, H. Best, S. Hathway, D. Manning. THIRD ROW: S. Carlisle, C. Hargrove, H. Hussey, L. Newberry, I. Roberson, A. Cobb, E. Logan, J. Dunn. FOURTH ROW: R. A. Thompson, N. Smoot, L. Mears, S. Fleming, G. Whitehurst, J. Pate, A. Colson, G. Sexton, M. Owens. FIFTH ROW: B. Beasely, J. Womble, B. Harrell, M. Serra, D. Lanier, N. Holderness, J. Pitt.

The French Club's candidate for Homecoming Queen, Vikki Brown.

French students enjoy using the new lab equipment. Bill Harrell, Delores Manning, and Nancy Smoot show much concentration is needed for gaining admittance into the French Club.

French Club Officers, FRONT ROW, left to right: Vice President, Frances Lawrence; Secretary, Isabel Roberson. BACK ROW: President, Howard Hussey; Treasurer, Joe Pitt.

Science Club

In carrying out its objectives of inciting scientific minds and introducing its members to vocational fields involving science, the Science Club schedules programs once a month. The programs consist of trips to local industries, informative talks by invited guests, or student demonstrations.

FIRST ROW, left to right: N. Smoot, M. E. Nettles, L. Creech, M. A. Raby, T. Britt, L. Freshour, W. Webb, B. Fields, C. Raby, M. Taylor. SECOND ROW: C. Vick, L. Bryant, D. Dail, C. Hargrove, B. Mears, S. A. Whitehurst, G. Alford, J. Wilkinson, A. Cobb. THIRD ROW: Mrs. McNair, advisor, B. Worsley, R. Howard, H. Best, L. Conyers, S. Fleming, G. Sexton, S. Pillow. FOURTH ROW: B. Babcock, S. Carlisle, J. Warren, G. Whitehurst, D. Lanier, J. Taylor, M. Snavely, J. Dunn. FIFTH ROW: B. Manning, J. Saunders, M. Owens, M. Millard, D. Harrell, D. Swift, N. Truitt, C. Schiff, M. J. Check. SIXTH ROW: B. Palmer, E. Smith, B. Turner, E. Roberson, R. Strickland, G. Harrell, J. Womble. SEVENTH ROW: J. Keel, J. Barthalomew, L. Mears, S. Martin, M. M. Pennington, A. Cooper, L. Hurst.

The Science Club Officers are: David Lanier, Vice President; Bill Worsley, President; Brenda Fields, Secretary-treasurer.

Brenda Fields was a Candidate for Homecoming Queen from the Science Club.

Guy Alford explains the intricate operations of a balance to Wayne Webb and Clark Hargrove.

T.H.S. Band and Majorettes

L. to R. - FIRST ROW: G. Sasser, L. Brewer, H. Best, G. Morris, V. Braddy, T. Mathews, S. Baker, B. Conyers; SECOND ROW: W. Johnson, J. Ward, P. Pulley, G. Scott, B. Turner, R. Randolph, R. Palmer, M. Beach, R. Dunn, M. Hoard; THIRD ROW: C. Webb, G. Howard, D. Bass, J. E. Moore, N. Palmer, P. Creech, R. Howard, F. Broom, B. Roberson, D. Hayes, D. Baker, A. Jenkins, C. Tetterton; FOURTH ROW: J. Wilson, R. Sanderson, E. Suggs, G. Moore, Mr. Fowler, Advisor, M. Tetterton, T. Mewborn, C. Pig

Jo Ellen Moore represented the Band in the race for homecoming queen.

These are the majorettes who accompany our band: Jo Ellen Moore, Rosalind Palmer, Beverly Turner - Chief, Gloria Morris, and Shelia Baker.

The leaders of the THS band are: Marshal Beach, Hugh Best, Beverly Turner, Frank Broome and George Moore.

Patsy Worsley was in competition for homecoming queen from D.E.C.A.

FIRST ROW: J. Hill, P. Pajak, S. Anderson, T. Braddy, P. Worsley, R. Webb, C. Dew, W. Knox. SECOND ROW: F. Newell, N. Lewis, E. Bobbitt, D. Holland, L. Brown, G. Cherry, B. Mewborn. THIRD ROW: D. Morris, R. Bailey, F. Baker, A. Bailey, P. Knox, M. Harrell. FOURTH ROW: Mr. Spencer, advisor, P. Hyman, R. Barfield, T. Harrell

Distributive Education Clubs of America

Newly introduced into our organizations this year is the Tarboro Chapter of the Distributive Education Clubs of America. DECA is composed of the members of the new Distributive Education class at Tarboro High. Through local and district projects it formulates personal career objectives and directs activities which relate the member to his position both as a DE student in school and as an employee in his job.

The officers of the THS chapter are Tony Braddy, secretary; Mike Harrell, parliamentarian; Frank Baker, president; George Cherry, treasurer; Linda Brown, vice-president.

Now, George Cherry, quit playing with those Belk-Tyler dolls and get back to work. The D.E. Club gives many students like George an opportunity to get experience in business while still in school.

FIRST ROW: S. Dew, B. Walston, L. Stroud. SECOND ROW: N. Bryant, M. Burk, J. Carson, S. Parisher, R. Stanley. THIRD ROW: D. Walters, J. Suggs, D. Hayes, and Miss Nichols, advisor.

The Library Club sponsored Linda Stroud as their homecoming queen candidate.

Library Club

Composed of students with an interest in library work, the library club members function both as members of the library science classes and as library assistants. Members work at the circulation desk and files and decorate the bulletin boards to promote reading.

Ha! Ha! More money from overdue books. Henry Knox reigns over the library during 4th period study hall.

Officers of the library club are Sue Dew, vice-president; Barbara Walston, president; Linda Stroud, secretary and treasurer.

The Order of DeMólay sponsored Jane Robinson as their homecoming queen candidate.

The officers of the chapter are Jim Simmons, Master Counsler; Walter Knox, Senior Counsler; Lee Conyers, Junior Counsler; Hugh Best, Scribe.

The John W. Cotton Chapter, Order of DeMolay. FIRST ROW: R. Bass, W. Webb, D. Sullivan, H. Best, W. Knox. SECOND ROW: J. Stallings, B. Harrell, J. Womble, W. Bushman. THIRD ROW: J. Mayo. G. Cherry, H. Boney, J. Porter. FOURTH ROW: R. Wolfe, J. Simmons, M. Hurwitz.

The John W. Cotton Chapter of the Order of Demolay

The Home of

FIRST ROW: Mrs. Bass, advisor, Joan Webb, Sandy Holland, Jo Della Whitehurst, Faye Brady, Layne Perry, Jo Ann Webber, Jo Ann Alderman. SECOND ROW: Vicky Funderburk, Maxine Proctor, Libby Brown, Ellen Jane Taylor, Iver Taylor, Peggy Joyner, Carol Tetterton, Amy Newton. THIRD ROW: Janice Whitaker, Betty Newberry, Nancy Ray Nettles, Betty Jo Harder, Judy Hodges, Brenda Dixon, Judy Weathersbee. FOURTH ROW: Jeanette Proctor, Linda Stroud, Sue Dew, Mary Elizabeth Spence, Patsy Taylor, Angela Winchester. FIFTH ROW: Suzanne Pollard, Bonnie Stanley, Kay Whitfield, Hazel Allsbrook, Barbara Hathaway.

An appreciation of home life and a deep concern for all phases of home economics is instilled in each girl who becomes a member of the F.H.A. All girls who have completed one year of Home Economics are eligible for membership.

The officers of the Tarboro High Chapter of the Future Homemakers of America are: Vicky Funderburk, parliamentarian; Linda Brown, reporter; Sondra Anderson, historian; Betty Jo Harder, songleader; Janice Whitaker, president; Layne Perry, vice-president; Betty Newberry, secretary; Sherry Harrell, treasurer.

Future makers America

Janice Whitaker was chosen by the FHA members as their candidate for homecoming queen.

FIRST ROW: Susan Cooper, Retha Grimmer, Joan Skinner, Ruth Skinner, Linda Ross, Sybil Winchester, Sue Cook. SECOND ROW: Miss Eatman, advisor, Diane Casper, Betty Kay Dew, Vicky Rose, Linda Jackson, Sherry Harrell, Esther Lewis. THIRD ROW: Deanie Sutton, Joan Warren, Judy Worlsey, Elizabeth White, Vicky Umphlet, Kathy Beach, Jean Skinner. FOURTH ROW: Joyce Taylor, Sharon Savage, Linda Brown, Carolyn Rose, Daisy Knox, Barbara Walston, Diane Barnette, Celester Cartledge. FIFTH ROW: Penny Williamson, Carol Bunn, Kathryn Satterthwaite, Barbara Etheridge, Gayle Ward, Kay Pearson, Martha Millard. SIXTH ROW: Judy Harrell, Gilda Coley, Janice Carson, Elizabeth Gibbs, Ruby Hathaway, Ann Pearson, Shirley Board.

Home Economics can be fun as well as educational for the members of the FHA.

"And when the lights go out you use candles." The formal initiation into the organization is quite an affair for new members and a product of hard work for the old.

FIRST ROW: B. Turner, J. Bartholomew, M. A. Raby, L. Mears, B. Palmer, B. Creech, L. H. Calvert, C. Brown. SECOND ROW: L. Creech, E. A. Smith, M. Taylor, B. Lynn, B. J. Harder, N. R. Nettles. THIRD ROW: J. Keel, J. E. Moore, V. Funderburk, J. Carson, G. Sexton, T. Walker, G. Ward. FOURTH ROW: Mrs. White, advisor, B. Babcock, J. Rawls, B. Etheridge, G. Coley, L. Pillow, A. Colson, L. Edwards. FIFTH ROW: D. Sullivan, J. Harrell, S. Martin, A. Cooper, D. Warren, G. Whitehurst.

Future Teachers

Gwen Whitehurst was sponsored as homecoming candidate from the Future Teachers of America.

Nancy Nettles, Mary E. Nettles, Martha Millard, Gilda Coley, Wayne Bushman, and Milton Edmondson, FTA members, show school spirit as they put together a homecoming float.

FIRST ROW: M. M. Pennington, C. Vick, J. Robinson, B. Mears, N. Holderness, S. A. Whitehurst. SECOND ROW: N. Smoot, J. Dunn, I. Roberson, M. Millard, L. Freshour, F. Lawrence. THIRD ROW: L. Mears, M. E. Nettles, A. Cobb, B. Jones, B. Norman, K. Satterthwaite. FOURTH ROW: R. Strickland, L. Manz, F. Bell, C. Umphlet, N. Truitt, S. Dew. FIFTH ROW: E. Roberson, M. J. Check, D. Manning, M. D. Martin, G. Harrell, B. Padgett.

of America

The Future Teachers of America introduces students to teaching as a career, endowing full understanding of the qualifications of scholarship and personality essential to successful teaching. The organization is carried out under a plan of the National Education Association.

FTA officers are (SEATED) Nancy Truitt, Historian; Carolyn Fowlkes, Reporter; Martha Millard, Treasurer; Alan Cooper, Sergeant at Arms. (STANDING) Charlotte Vick, Vice-President; Gilda Coley, Secretary; Linda Manz, President

Key Club

Left to right: FIRST ROW: T. McLaughlin, B. Babcock, J. Jackson, G. Harrell, B. Harrell, J. Pitt. SECOND ROW: B. Manning, M. Owens, W. Allsbrook, B. Purvis, S. Carlisle, J. Taylor, H. Hussey, W. Webb. FOURTH ROW: A. Cooper, D. Lanier, J. Warren, B. Worsley. FIFTH ROW: B. Beasley, R. Howard, M. Serra, C. Hargrove.

The Key Club's candidate for Homecoming Queen was Nancy Sasser.

Step right up, folks! Get your hot coffee! Only one thin dime, one tenth of a dollar! The Key Club adds to its treasury by selling coffee during football games.

Officers of the Key Club are: Howard Hussey, President; Rob Howard, Vice-President; David Lanier, Secretary-Treasurer.

Junior Varsity Cheerleaders

The Junior Varsity Cheerleaders produce the noise and atmosphere of sportsmanship at football and basketball contests that is so important to the kind of game the boys play.

All the way to victory! THS junior varsity cheerleaders and friends bedeck a jeep decorated for the homecoming parade.

The chief and co-chief, Nancy Smoot and Gail Fleming talk over plans for the big game.

Left to right - Charlotte Vick, Cathy Saunders, Janet Rawls, Beth Palmer, Jackie Bartholomew, Mary Morrison Pennington, Nancy Smoot, Harriet Robbins, Gail Fleming, Linda Mears, Mattie Simmons, Dina Livesay, Margaret Bramham.

Yea! The J.V. cheerleaders cheer our junior varsity football team to victory. The height of the J.V. season is homecoming when they cheer with the Varsity squad.

The Varsity Cheerleaders, this year fourteen strong with the added help of our Tiger Susan Clayton, perform their cheers to urge their team on and help to maintain good sportsmanship among players and fans.

C-O-L-D . . . Cold! Neither rain, sleet, nor snow can prevent the cheerleaders from obtaining perfection in their cheers. It is evident at games that practice, held two or more times a week, is worthwhile.

Eeeek! A mouse! The varsity cheerleaders leap high as does the school spirit at a pep rally before an important game. Their cheers rally the players as well as the students.

That's a laugh! Practice four days a week! ? ! Chief Nancy Sasser, advisor to the cheerleaders, Miss Ellis, and Co-chief Jane Robinson talk over plans for upcoming games.

Down the parade route to victory we go - HEY! The Junior members of the squad, in a jeep driven by Rob Howard, display school spirit for the homecoming game.

Cheerleaders

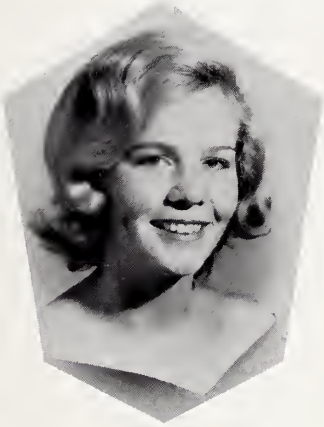

Frances Lawrence was homecoming representative for Varsity Cheerleaders.

In or out of her tiger uniform, Susan Clayton has true tiger spirit.

The senior members of the squad would do anything to follow the tigers. Frances Lawrence, Nancy Holderness, Jane Robinson, Nancy Sasser, Fonda Bell, and Carol Kent are ready to ride.

"All aboard for the tiger train" are left to right E. Logan, R. A. Thompson, L. H. Calvert, G. Ward, J. Robinson, N. Holderness, N. Sasser, "Tiger" S. Clayton, I. Roberson, F. Lawrence, C. Warren, B. Mears, S. A. Whitehurst, C. Kent, and F. Bell.

FIRST ROW: E. Logan, R. A. Thompson, L. H. Calvert, G. Ward, J. Robinson, N. Holderness, I. Roberson, N. Sasser, F. Lawrence, C. Warren, B. Mears, S. A. Whitehurst, C. Kent, F. Bell. SECOND ROW: J. Womble, B. Roberson, B. Stanley, M. E. Spence, G. Whitley, E. J. Taylor, P. Dixon, E. Gibbs, G. Whitehurst, L. Freshour, B. Worsley, M. D. Martin, B. Barnhill, G. Harrell. THIRD ROW: L. Parks, C. Tetterton, M. E. Nettles, D. Lanier, M. J. Check, C. Cratch, S. Hale, J. Keel, B. Dixon, L. Edwards, J. Hussey, S. Carlisle, E. Suggs, M. Owens. FOURTH ROW: J. Taylor, B. Conway, B. K. Dew, B. Etheridge, J. Wilkinson, C. Schiff, A. Cobb, E. A. Smith, M. Taylor, C. Warren, R. Coker, W. Webb, L. Robbins, S. Board, B. Hârrell. FIFTH ROW: D. Suggs, R. Grimmer, S. Winchester, G. Sexton, J. Dunn, C. White, D. Dail, A. Cooper, J. Servais, K. Petmers, J. Brown. SIXTH ROW: W. Manz, J. Lewis, B. Manning, A. Freuler, J. Webb, S. Pollard, B. Andrews, D. McNair, M. D. Pollard, W. Bardin, K. Griffin, P. Leigh, L. Hurst, B. Wrenn, T. McLaughlin. SEVENTH ROW: R. Simpson, R. J. O'Neal, D. Best, B. Newberry, D. Swift, G. Coley, S. Cooper, S. Fleming, B. Norman, R. Strickland, R. Bailey, Mrs. Smith (Advisor), W. Norris, J. Mayo.

The officers of the Pep Club are Sam Carlisle, Treasurer; Jimmy Mayo, Secretary; Judy Dunn, President; Nancy Smoot, Vice-President; Gwen Whitehurst, Chairman of Appointment; Jim Simmons, Sergeant at Arms.

The Pep Club

This year in its second season, the Pep Club has grown to be the largest organization at THS. The Pep Club strives to encourage school spirit, to produce pep, and build sportsmanship at ball games. Included in the Pep Club's program this year was the purchase of megaphones and pens for members.

FIRST ROW: (l. to r.) J. Bartholomew, M. M. Pennington, M. Simmons, C. Vick, J. Rawls, B. Palmer, T. Beaseley, N. Smoot, L. Mears, D. Livesey, K. Saunders, M. Bramham, H. Robbins, G. Fleming. SECOND ROW: N. R. Nettles, A. Pearson, B. Turner, S. Rosenkoetter, C. Rose, B. Davenport, S. Pillow, B. Purvis, W. Knox, J. Simmons, J. Warren, J. Jackson, H. Boney. THIRD ROW: B. Creech, M. Davis, C. Jenkins, A. Griffin, G. Gammons, L. Conyers, J. Hinnant, M. Hurwitz, D. Sullivan, S. Martin, E. Gouch. FOURTH ROW: T. Lilley, W. Allsbrook, M. Caldwell, M. Millard, B. Babcock, M. Beach, J. Cobb, M. Burke, M. Womble, J. R. Pearson. FIFTH ROW: I. Taylor, S. Schaab, E. Roberson, R. Howard, M. Dempsey, B. R. Holland, A. Colson. SIXTH ROW: J. Taylor, K. Pearson, L. Pillow, D. Brown, S. Evans, J. Coker, D. Shirley, T. Long, B. Anderson. SEVENTH ROW: L. Creech, M. A. Raby, B. Holland, D. Cook, B. Simmons, R. Regan, R. Holderness, C. Broome.

The Pep Club sponsored as their homecoming queen candidate Carolyn Fowlkes.

Oooo! He's bleeding Blue and Gold Blood! ! The staff of the Pep Club's Killbear Hospital gets ready for the homecoming parade.

"All in favor, raise your hand." These members of the Pep Club are all in favor of supporting the tigers - some are just slow at raising their hands.

Co-editors Jimmy Womble and Connie Umphlet consult the boss (alias Miss May) about plans for the '65 Tar-Bo-Rah.

These class editors, Linda Manz (Senior), Nancy Truitt (Sophomore), Jane Robinson (Freshman), Mary Jo Check (Junior), ramble through the Tar-Bo-Rah cabinet for any possible aids in completing their divisions.

Mary Davis Martin represented the Annual Staff in the competition for homecoming queen.

"The phantom flashbulb strikes again." Jay Stallings (Photographer and Business Manager) and Mike Owens (Assistant Photographer).

Annual Staff

All the members of the annual staff have worked together this year to produce a yearbook that accurately records the memories of the 1964-65 school year. Each member is responsible for a particular part of either business or editorial work, but quite often everyone joins forces to meet a deadline. This year's effort has been a most rewarding experience for all staff members.

With the help of typist, Judy Harrell, Organizations' Editor, Judy Dunn may make her deadline yet - Ha!

David Lanier, Copy Editor, discusses ideas for copy and art work with Ann Cobb, Art Editor.

Helping create this year's annual are Nancy Holderness (Advertisements), Ann Colson (Curriculum), Joe Pitt (Sports), Kathryn Satterthwaite (Student Life), and Bill Beasley (Sports). Not pictured is Carolyn Fowlkes (Faculty and Administration).

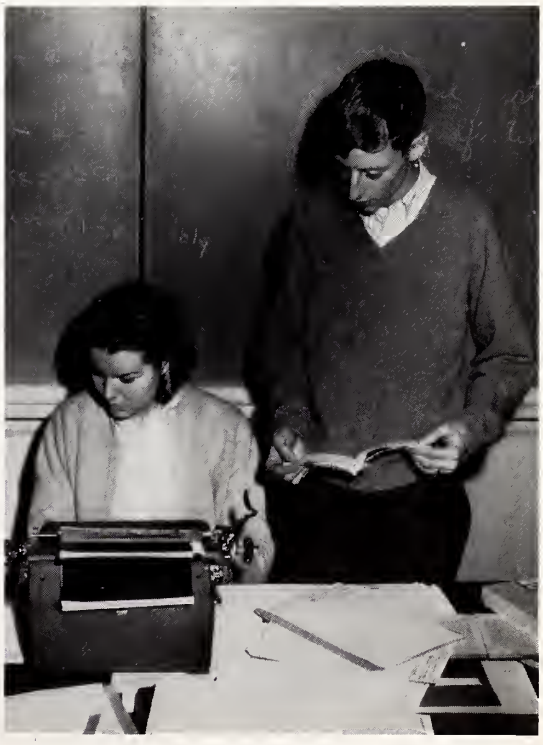

Bill Harrell, Circulation Manager, thumbs through one of the many receipt books while Mary Davis Martin, typist, pecks away at the piles of copy.

Senior Directory

GUY FRANKLIN ALFORD
"Guy"

Class President 1, Vice President 3, 4; Student Council 4; N.H.S. 3,4; French Club 2,3; Science Club 3,4; Key Club 2,3,4; Pep Club 3,4; Jr.-Sr. Planning Committee 3; Baseball 1

HAZEL ELLEN ALLSBROOK
"Weasel"

F.T.A. 3; F.H.A. 2,3,4

SONDRA KAY ANDERSON
"Sondra"

F.T.A. 4; F.H.A. 1,2,3,4, Historian 4; Pep Club 3; D.E.C.A. 4; Homecoming Candidate 4; Jr.-Sr. Planning Committee 3

RONALD E. BAILEY
"Ronald"

Pep Club 3,4; D.E.C.A. 4; Jr.-Sr. Planning Committee 3

SHEILA ELOISE BAKER
"Sheila"

Choral Music 3; F.T.A. 3; Band 2,3,4; Majorette 4; Pep Club 3

JOSIE FRANK BAKER
"Joey"

D.E.C.A. President 4; Band 3

EDWARD RONALD BARFIELD
"Ronnie"

D.E.C.A. 4

ROBERT EDWARD BARNHILL
"Bob"

Monogram Club 1,2,3,4; Pep Club 3,4; Boys State 2; Football 1,2,3,4; Tennis 3,4; Transfer Student - Tennis 2; Good Conduct Medal

"President Billy"

WILLIAM LEE BEASLEY, III
"Bill"

Student Council 1,3,4, Pres. 4; Annual Staff 4; N.H.S. 3,4; French Club 2,3,4; Key Club 2,3,4; Monogram Club 2,3,4, V.-Pres. 3,4; Boys State 3; Jr.-Sr. Doorman 2; Football J.V. 1 - Co-Captain; Varsity 2,3,4, Co-Captain 3,4; Basketball J.V. 1 - Co-Captain; Varsity 2,3,4; Baseball 1,2,3; Latin Award 2; Most Promising J.V. Athlete 1; Governor's School, Marshal

THOMAS FRANKLIN BELCH
"Tommy"

Choral Music 4; Monogram Club 3,4; Football J.V. 1,2; Varsity 3,4

FONDA CREWS BELL
"Fonda"

Student Council 1,2,3,4; French Club 4; F.T.A. 3,4; Monogram Club 4; Pep Club 4; Homecoming Candidate 4; Cheerleader J.V. 2; Varsity 3,4; N.E.D.T. Merit Award 2

HUGH ELROY BEST, III
"Hubie-Dubie"

N.H.S. 3,4; French Club 3,4; Science Club 3,4; Demolay 3,4, Scribe 4; Band 1,2,3,4, Captain 4; Pep Club 3,4; All State Band 3,4

EDITH LEE BOBBITT
"Edee"

F.H.A. 2,3; D.E.C.A. 4

HOWARD SOUTHERLAND BONEY
"Gomer"

Science Club 2,3; Demolay 1,2,3,4; Monogram Club 4; Pep Club 3,4; Tennis 3,4

Senior Scholars

Guy, Bro, and George agree that the Jr.-Sr. is not all hard work!

TONY WILLIS BRADY
"Tank"

Pep Club 3; D.E.C.A. 4, Sec. 4

JESSE FRANK BROOME
"Frank"

Band 1,2,3,4 - Drum Major 4, 1st Lieutenant 4; All State Band 4

CLARA RUTH BROWN
"Clara"

French Club 2; F.T.A. 2,3,4; Pep Club 3; Jr.-Sr. Planning Committee 3; Edgecombe Typing Contest 3

LINDA CAROL BROWN
"Lin"

F.H.A. 1,2,3,4, Reporter 4; D.E.C.A. 4, Vice President 4

VIKKI IVA BROWN
"Vikki"

French Club 2,3,4; F.T.A. 2,3; Pep Club 3,4; Homecoming Candidate 4; Junior Play Actor 3; Cheerleader J.V. 1

NOMA JEAN BRYANT
"Teany"

F.H.A. 2,3; Library Club 4

MICHAEL WAYNE BURK
"Mike"

Choral Music 4; Library Club 4; Pep Club 4

DONALD WAYNE BUSHMAN
"Wayne"

Demolay 3,4, Marshal; Key Club 2,3,4; Band 1; Pep Club 3,4; Junior Play Actor 3; Football J.V. 2 Varsity 3,4; Basketball J.V. 1,2; Baseball 1,2,3,4

ASHTON HODGES CANNON
"Butch"

Class Vice Pres. 1; Student Council 2,3,4; French Club 3; Monogram Club 2,3,4; Pep Club 3,4; Jr.-Sr. Planning Committee 3; Football J.V. 1,2; Varsity 3,4; Basketball J.V. 1, 2, Co-Captain 2, Varsity 3; Baseball 1,2,3,4; "Most Outstanding J.V. Basketball Player" 2; Talent Show 3,4

JANICE ELIZABETH CARSON
"Janice"

F.T.A. 2,3,4; F.H.A. 2,3,4; Library Club 4; Intramural Basketball 2,3

JOHNNIE RADFORD CARSON
"Radford"

F.F.A. 2

Have you ever had one of those days? Carol obviously has!

SANDRA LOU CARTER
"Sandy"

SANDRA KAY CAUSWAY
"Sandra"

F.T.A. 2, 3; F.H.A. 3; Pep Club 3; Cheerleader J.V. 2

GEORGE GORHAM CHERRY
"George"
Demolay 3, 4; D.E.C.A. 4; Treasurer 4

GILDA GREY COLEY
"Gilda"

Le Cercle Francais 4; F.T.A. 3, 4, Secretary 4; F.H.A. 3, 4; Pep Club 3, 4; Homecoming Candidate 4; Jr.-Sr. Planning Committee 3; Junior Play Actor 3; Junior Class Homecoming Princess 3

VERNON LEE CONYERS
"Lee"

Science Club 3, 4; Demolay 1, 2, 3, 4; Junior Council 4; Monogram Club 4; Pep Club 3, 4; Tennis 1, 2, 3, 4; N.E.A.C. 2; Double Champ, N.E.A.C. 2, Singles Champ

DAVID WARD CREECH
"David"

Le Cercle Francais 2; Monogram Club 2, 3, 4; Pep Club 3, 4; Football 1; Basketball 1, 2, 3, 4; Tennis 2, 3, 4

ROGER ALLEN CROSS
"Allen"

Le Cercle Francais 3; Pep Club 3; Junior Play Actor 3

STEVEN LEE CUMMINGS
"Steve"

BRUCE EUGENE DAVENPORT
"Bruce"

Monogram Club 3, 4; Pep Club 3, 4; Junior Play Actor 3; Football 3, 4

BENJAMIN EARL DEW
"Ben"

CHARLES RODNEY DEW
"Charles"

Monogram Club 2, 3; D.E.C.A. 4; Football 2, 3; Carnegie Hero Award

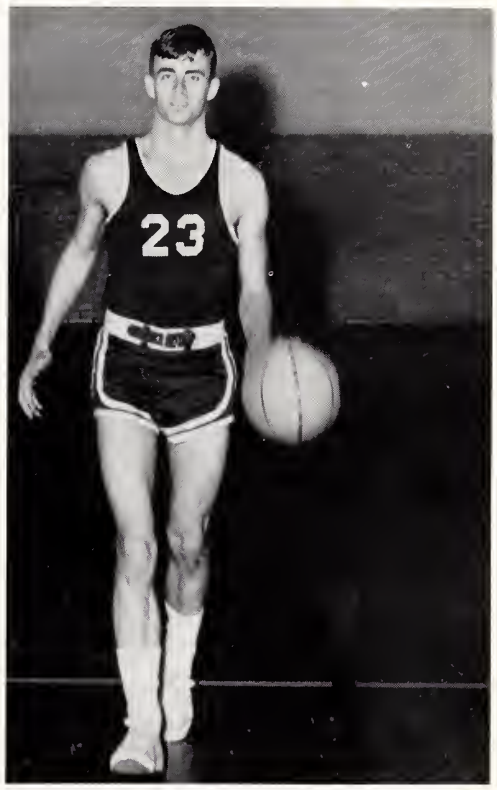

Go, Johnny, Go!

Do All Seniors cut up like Joe and Nancy?

SUE MARGARET DEW
"Sue"

Choral Music 4; F.T.A. 2,3,4; F.H.A. 3,4; Library Club 4, Vice Pres. 4; Pep Club 3; Intramural Basketball 2,3

JERRY LEE DIXON
"Jerry"

Choral Music 3; Bus Driver 4

HARRY WAYLAND EVERETT
"Harry"

First Prize Industrial Arts Fair

BRENDA FIELDS
"Bren"

Student Council 4; Le Cercle Francais 2,3; Science Club 3,4; Secretary 4; F.T.A. 2,3,4; Band 1; Pep Club 3,4; Homecoming Candidate 4; N.E.D.T. Award 2

You don't say, do you?

CAROLYN MURRAY FOWLKES
"Carolyn"

Student Council 1; F.T.A. 2,3,4; Reporter 4; Pep Club 3,4; Co-Chairman 3; Homecoming Candidate 4; Jr.-Sr. Waitress 3; World History Award 2; N.E.D.T. Merit Award 2

LYNDA DIANNE FRESHOUR
"Lynda"

Class Treasurer 3; Student Council 3; French Club 3,4; Science Club 4; F.T.A. 4; Pep Club 3,4; Jr.-Sr. Planning Committee 3; Transfer Student - Art Editor of School Newspaper "Echo" 1; Treasurer of Student Council 1; Spanish Club 2

PATTY JEANETTE GOFF
"Patty"

STEPHEN WAYNE HALE
"Steve"

J.V. Football 2

BETTY JO HARDER
"Jo"

Science Club 2; Choral Music 2,4; F.T.A. 3,4; F.H.A. 1,3,4, Songleader 4; Pep Club 2; Junior Play Actress; Transfer Student - Homecoming Candidate

WALTER CLARK HARGROVE
"Clark"

Student Council 1; N.H.S. 3,4, Vice-Pres. 4; French Club 3,4; Science Club 4; Key Club 2,3,4; Monogram Club 2,3,4; Jr.-Sr. Doorman 2; Football J.V. 1, Varsity 3,4; Basketball J.V. 1, Varsity 2,3,4; Golf 1,2,3,4; N.E.D.T. Merit Award 2; Outstanding Golfer 2,3; Marshal 3

JUDITH MAE HARRELL
"Judy"

Annual Staff 4; F.T.A. 4; F.H.A. 1,2,3,4, Sec. 3

KATHRYN REBECCA HARRELL
"Kathy"

F.T.A. 3; F.H.A. 1,2

MICHAEL CRAIG HARRELL
"Mike"

D.E.C.A. 4; Parliamentarian; Football 1,2; Baseball Manager 2

WILLIAM BENNETT HARRELL
"Bill"

Student Council 3; N.H.S. 3,4; Le Cercle Francais 3,4; Science Club 3,4; Demolay 3,4; Key Club 4; Pep Club 4; Basketball 1

THOMAS GRAHAM HARRIS
"Tommy"

AVERY EVERETTE HATHAWAY
"Avery"

Band 1,2,3; Pep Band 2

GLENN ROBIN HAWORTH
"Glenn"

Transfer Student - Football 1,2,3; Basketball 1,2,3

DANNY DEAN HAYES
"Danny"

Library Club 4; Band 2,3,4

NANCY duVAL HOLDERNESS
"Nancy"

Class Secretary-Treasurer 1, Student Council 2; Reporter; Annual Staff 4; N.H.S. 3,4; Secretary 4; Le Cercle Francais 2,3,4; F.T.A. 2,3,4; Monogram Club 3,4; Pep Club 3,4; Homecoming Candidate 4; Girls State 3; Jr.-Sr. Planning Committee 3; Jr.-Sr. Waitress 3; Cheerleader J.V. 1,2; Varsity 3,4; Local Science Fair Winner 1,3; Honorable Mention at District Science Fair 1

DONNA SUE HOLLAND
"Donna"

F.T.A. 4; F.H.A. 2,4; Band 1,2,3; Majorette 1,3; D.E.C.A. 4

SAUNDRA BROOKS HOLLAND
"Sandy"

F.T.A. 2,3; F.H.A. 1,2,3,4; Pep Club 3; Junior Play Actor 3

HOWARD SUMMERELL HUSSEY, III
"Howard"

Class President 3,4; Student Council 2,3,4; Treasurer 4; Le Cercle Francais 2,3,4; President 4; Key Club 2,3,4; Vice President 3, President 4; Monogram Club 1,2,3,4; Jr.-Sr. Doorman 2; Football 1,3; Basketball 1,2,3,4; Tennis 1,2,3,4; Governor's School 3

Typical 12:00 A.M.!

Wayne Who?

ARTHUR PAUL HYMAN
"Paul"

D.E.C.A. 4; F.F.A. 1

GARRY WAYNE JOYNER
"Jackie"

CAROL ANN KENT
"Carol"

Class Secretary 4; Student Council 1; French Club 3; F.T.A. 2,3; Monogram Club 3,4; Pep Club 3,4; Homecoming Candidate 4; Cheerleader J.V. 1,2, Varsity 3,4; Typing Contest Award 3; Science Fair Winner 1

CAROL DIANNE KING
"Dianne"

Choral Music 4; F.H.A. 1,2,3; Pep Club 4; Homecoming Candidate 4; "Miss Flame" 4

JAMES RAY KING
"Jimmy"

Science Fair Winner 2

JAMES HENRY KNOX
"Fire Plug"

Library Club 4; Football J.V. 1,2

BETTY JANE KORNEGAY
"Betty Jane"

F.H.A. 1; Library Club 1

RONALD CALHOUN LANIER
"Ronnie"

Choral Music 4; Monogram Club 2, 3,4; Football J.V. 1, Varsity 2,3, 4; Basketball J.V. 1,2, Varsity 3; Baseball 1,2,3

FRANCES LAWRENCE
"Frances"

Class Secretary 3; N.H.S. 3; French Club 3,4, Vice-Pres. 4; F.T.A. 2, 3,4; Monogram Club 3,4; Homecoming Candidate 4; Jr.-Sr. Planning Committee 3; Cheerleader J.V. 1,2, Co-Chief 2; Varsity 3,4; Science Fair Winner 1

LOIS SUZANNE LILLEY
"Suzanne"

Student Council 2,3,4; Choral Music 3,4

LYNDA DARNELL LONG
"Lynda"

Choral Music 3; F.T.A. 3,4; Pep Club 3,4

WILLIAM LESLIE LONG JR.
"Bill"

Choral Music 4

JAMES MIKE LYNN
"Mike"

Choral Music 4; Baseball 1,2,3,4

WHAT IN THE WORLD!

LINDA LEONE MANZ
"Linda"

Student Council 1; Annual Staff 3, 4; F.T.A. 2,3,4, Pres. 4; F.H.A. 3; Jr.-Sr. Planning Committee 3; Junior Play Student Director 3; N.E.D.T. Merit Award 2

MARY DAVIS MARTIN
"Mary Davis"

Class Treasurer 2; Student Council 1; Annual Staff 4; F.T.A. 2,3,4; Pep Club 3,4; Homecoming Candidate 4; Local Science Fair Winner 2

MAYLON GORDON MEEK
"Punchy"

Football J.V. 1

JOYCE GRETCHEN MEWBORN
"Gretchen"

WILLIAM GLANCY MEWBORN
"Bill"

Student Council 1; Choral Music 4; Key Club 2,3,4; D.E.C.A. 4; Football J.V. 1; Basketball J.V. 1

JO ELLEN MOORE
"Jo"

Choral Music 4; F.T.A. 2,3,4; F.H.A. 1,2,3; Band 3; Majorette 4; Jr.-Sr. Planning Committee 3; Homecoming Candidate 4

DONNIE RAYMOND MORRIS
"Donnie"

F.F.A. 1,2; D.E.C.A. 1,2; Transfer Student

GLORIA VIRGINIA MORRIS
"Gloria"

Choral Music 4; F.T.A. 4; Band 4; Majorette 4

BETTY JEAN NEWBERRY
"Betty"

F.T.A. 3; F.H.A. 1,2,3,4, Sec. 4; Pep Club 4; Typing Contest 3

MARY FERN NEWELL
"Fern"

D.E.C.A. 4; F.H.A. 1

Johnny and Jimmy vote for president.

JONATHAN LEO NEWTON
"Jonathan"

Choral Music 4

RICHARD EX NOBLES
"Dickie"

Choral Music 3; Football J.V. 1,2; Track 2,3,4

PATRICIA ARLENE PAJAK
"Trish"

Choral Music 3; F.T.A. 2,3,4; F.H.A. 2,3,4; D.E.C.A. 4; Jr.-Sr. Planning Committee 3; Junior Play Actor 3; Cheerleader J.V. 2

DENNIS GARY PALMER
"Dennis"

Choral Music 3; Monogram Club 1, 2,3,4; Pep Club 3,4; Football J.V. 1; Varsity 2,3,4; Basketball J.V. 1, 2; Varsity 3; Baseball 1,2,3,4; "Most Outstanding Football Player"

WAYNE THOMAS PARKS
"Big Daddy"

N.H.S. 3,4; Science Club 3; N.E.D.T. Award 2

GLORIA ANN PEARSON
"Ann"

F.T.A. 2,3; F.H.A. 2,3,4; Pep Club 3,4; Jr.-Sr. Planning Committee 3

DENNIS LEE PHILLIPS
"Dennis"

Monogram Club 2,3,4; Football J.V. 2; Varsity 3; Baseball 1,2,3,4; Industrial Arts Award

MARGARET ANN PHILLIPS
"Margaret"

CHARLES ALEXANDER PILLOW III
"Sandy"

Science Club 4; Pep Club 3,4; Jr.-Sr. Planning Committee 3

JOSEPH WHITEHEAD PITT
"Joe"

Class Vice President 2; Key Club 2, 3,4; Monogram 3,4; Football J.V. 1, Captain 1; Varsity 2,3,5; Captain 4; Basketball J.V. 1, Captain 1; Varsity 3,4; Captain 3,4; Morehead Nominee, Science Fair Winner 1,3

THOMAS JEFFERSON PORTER
"T.J."

French Club 3; Demolay 2,3,4; Key Club 2,3,4; Monogram Club 3, 4; Pep Club 3,4; Basketball J.V. 1, 2; Golf 1,2,3,4

DRIVE ON BONEHEAD!

WILLIAM B. PURVIS
"Bro"

Monogram Club 1,2,3,4; Pep Club 3,4; Junior Play Actor 3; Football Varsity 1,2,3,4

CAROLINE WHITEHEAD RABY
"Caroline"

Science Club 3,4; F.T.A. 4; F.H.A. 4; Pep Club 3,4; Science Fair Winner 1,3

Choosing the Mascots - a hard job.

JOAN CAROL SKINNER
"Joan"

F.T.A. 3; F.H.A. 3,4; Typing Award 3

RUTH ANN SKINNER
"Ruth"

Intramural Basketball 3; F.H.A. 3, 4; F.T.A. 3

LINDA LEE SMITH
"Smitty"

Choral Music 3,4; Jr.-Sr. Planning Committee 3

ELIZABETH JANE ROBINSON
"Jane"

Class Treasurer 4; Annual Staff 4; N.H.S. 3,4, President 4; Le Cercle Francais 2,3,4, Vice President 4; F.T.A. 2,3,4; Monogram 3,4; Pep Club 3,4; Homecoming Queen 4; Girls State 3; Jr.-Sr. Planning Committee 3; Jr.-Sr. Waitress 2; J.V. Cheerleader 1,2 - Varsity Cheerleader 3,4; Co-Captain 4; Science Fair Winner 3; D.A.R. Good Citizen Award

ROBERT MICHAEL ROSENKOETTER
"Rosy"

Key Club 2,3,4; Monogram Club 2,3,4; J.V. Football 1,2; Varsity Football 3,4; J.V. Basketball 1,2; Baseball 1,2,3,4

NANCY CAROLYN SASSER
"Nancy"

Class Secretary 2; Le Cercle Francais 3; F.T.A. 2,3; Monogram Club 4; Pep Club 3; Homecoming Candidate 4; Jr. Play Actor 3; J.V. Cheerleader 1,2, Chief 2; Varsity Cheerleader 4; Chief 4; Class Princess 1,2

HATTIE KATHRYN SATTERTHWAITE
"Kathryn"

Student Council 1; Annual Staff 4; Le Cercle Francais 2,3,4; F.T.A. 2,3,4; F.H.A. 4; Junior Play Actor 3; Highest Magazine Salesman 3; Post Magazine Award

DELORES JEAN SAVAGE
"Lois"

Choral Music 3; Perfect Attendance 1,2,3

JULIUS LINWOOD SESSOMS
"Buster"

Industrial Arts II Medal

JAMES EDWARD SIMMONS
"J.E."

Science Club 3; Demolay 1,2,3,4, Master Counselor 3,4; Monogram Club 2,3,4; Pep Club 3,4, Sergeant at Arms 3,4; Junior Play Student Director 3; Golf 1,2,3,4

Pretty Homecoming Candidates ride in the Tarboro Christmas Parade.

ROY BENJAMIN SPAIN, JR.
"Fuzzy"

Band 4

JULIUS WOOTEN STALLINGS, JR.
"Jay"

Student Council 2, 3, 4; Annual Staff 4; N. H. S. 3, 4; Demolay 1, 2, 3, 4; Boys State 3; N. E. D. T. Merit Award 2

JOAN MARIE STALLINGS
"Joan"

Student Council 2; N. E. D. T. Merit Award 2

REBECCA SUE STANLEY
"Becky"

Choral Music 3, 4; F. H. A. 2; F. T. A. 2; Library Club 4; Pep Club 3

LINDA CAROL STROUD
"Linda"

F. H. A. 3, 4; Library Club 4, Secretary-Treasurer; Homecoming Candidate 4; Jr.-Sr. Planning Committee 3

DAVID ROBERTSON SUGG
"David"

Pep Club 4; Bus Driver 4

SAMMY CLAYTON SUMMERLIN
"Sam"

Choral Music 4

DIANE MAURINE SWIFT
"Diane"

Student Council 4; Science Club 4; Pep Club 4; Homecoming Candidate 4; Typing Club 2

Reign of the dignified Seniors.

"I Wanna Hold Your Hand? ! ?"

JOHNNY COLUMBUS TAYLOR
"Johnny"

Annual Staff 3; N.H.S. 3, 4; Marshal 3; Le Cercle Francais 3, 4; Science Club 3, 4; Key Club 3, 4; Pep Club 3, 4; Football Manager 1, 2; Basketball Manager 1, 2; N.E.D.T. Merit Award 2

PATRICIA ANN TRIPP
"Trish"

Choral Music 4; F.H.A. 2, 3; Jr.-Sr. Planning Committee 3; Intramural Basketball 2, 3

NANCY CAROLYN TRUITT
"Nancy"

Annual Staff 3, 4; N.H.S. 3, 4; Reporter 4; Marshal 3; Le Cercle Francais 2, 3; Parliamentarian 3; Science Club 3, 4; F.T.A. 2, 3, 4; Historian 4; Pep Club 3; Jr.-Sr. Waitress 2; N.E.D.T. Merit Award 2

CONNIE MARTIN UMPHLET
"Connie"

Student Council 1; Annual Staff 3, 4; Co-Editor 4; N.H.S. 3, 4; Treasurer 4; Chief Marshal 3; Le Cercle Francais 2, 3; Secretary-Treasurer 3; F.T.A. 2, 3, 4; F.H.A. 1; Historian 1; Jr.-Sr. Waitress 2; N.E.D.T. Merit Award 2; Typing Contest 3

FRANCES TOLA WALKER
"Tola"

N.H.S. 3, 4; Marshal 3; Le Cercle Francais 3, 4; F.T.A. 2, 3, 4; Pep Club 3, 4; Homecoming Candidate 4; Jr.-Sr. Waitress 2

PATSY FAYE TAYLOR
"Patsy"

F.T.A. 2, 3, 4

BARBARA ANN WALSTON
"Barbara"

Choral Music 4; F.T.A. 2, 3; F.H.A. 1, 2, 3, 4; Library Club 4; President 4; Pep Club 3; Jr.-Sr. Planning Committee 3; Junior Play Actor 3

DWIGHT DOUGLAS WALTERS
"Dwight"

Library Club 4

WILLIAM THOMAS WALTERS JR.
"Tommy"

Monogram Club 3, 4; Pep Club 3; Football 1, 2, 3; Co-Captain Basketball 2

DAVID LAWRENCE WARREN
"David"

F.T.A. 3, 4; Monogram Club 3, 4; Pep Club 3, 4; Football 1, 2; Basketball 1, 2; Co-Captain; Varsity 3, 4

JOHN MARSHALL WARREN
"Weaver"

Student Council 4; Key Club 2, 3, 4; Monogram Club 2, 3, 4; Pep Club 3, 4; Boys State 3; Junior Play Actor 3; Football 1, 2, 3; Basketball 2, 3, 4; Baseball 2; All Tournament Basketball 3; All Conference Basketball 3

CHARLES RADFORD TETTERTON
"Charles"

Band 4; Transfer Student - F.F.A. 1; Band 1, 2, 3; Pep Club 3; French Club 3

DENNIS WAYNE WEBB
"Wayne"

Science Club 4; Demolay 3, 4; Key Club 3, 4; Pep Club 3, 4; Junior Play Actor 3

RONALD EPHRIAM WEBB
"Ronnie"

Le Cercle Francais 2; D.E.C.A. 4; Baseball 3; Transfer Student - F.F.A. 1; Baseball 1

PATRICIA ANN WEBBER
"Patricia"

Choral Music 4; F.H.A. 4

JANICE MARIE WHITAKER
"Janice"

Choral Music 4; F.H.A. 2, 3, 4, Historian 2, Vice-President 3, President 4; Homecoming Candidate 4; Intramural Basketball 3

JOSEPH LEATON WHITE
"Joe"

GWENDOLYN JOYCE WHITEHURST
"Gwen"

N.H.S. 3, 4; Le Cercle Francais 3, 4; Science Club 4; F.T.A. 2, 3, 4; Monogram Club 3, 4; Pep Club 3, 4; Homecoming Candidate 4; Jr.-Sr. Waitress 2; Cheerleader J.V. 2, Varsity 3; Home Economics Award 3

CARLTON WAYNE WILLIAMSON
"Wayne"

Bus Driver 3, 4

ROBERT FRANCIS WOLFE
"Gruff"

Le Cercle Francais 2, 3; Demolay 1, 2, 3, 4, Senior Counselor 3, Scribe 4; Monogram Club 3, 4; Pep Club 3, 4; Junior Play Student Director 3; J.V. Football 1; Tennis 2, 3, 4

JAMES THOMAS WOMBLE
"Jimmy"

Student Council 3, 4; Annual Staff 3, 4, Co-Editor 4; Le Cercle Francais 3, 4; Science Club 3, 4; Demolay 2, 3, 4; Pep Club 3, 4; U.S. History Award 3; N.E.D.T. Merit Award 2

WILLIAM RUFUS WORSLEY
"Rook"

Student Council 1, 2, 3; N.H.S. 3, 4, Marshal 3; Science Club 3, 4, V.-Pres. 3, Pres. 4; Key Club 2, 3, 4, Sec.-Treas. 3; Monogram Club 2, 3, 4; Pep Club 4; Jr.-Sr. Doorman 2; Football J.V. 1, Varsity 2, 3, 4; Golf 2, 3, 4; N.H.S. Award for Outstanding Freshman; N.E.D.T. Merit Award 2

PATSY ALMA WORSLEY
"Pat"

F.T.A. 2, 3; F.H.A. 1, 2, 3; Pep Club 3; D.E.C.A. 4; Homecoming Candidate 4; Jr.-Sr. Planning Committee 3; Jr.-Sr. Waitress 2; Intramural Basketball 2, 3

Senior Mascots 1964-1965
Kendall Winchester
and
John Beach

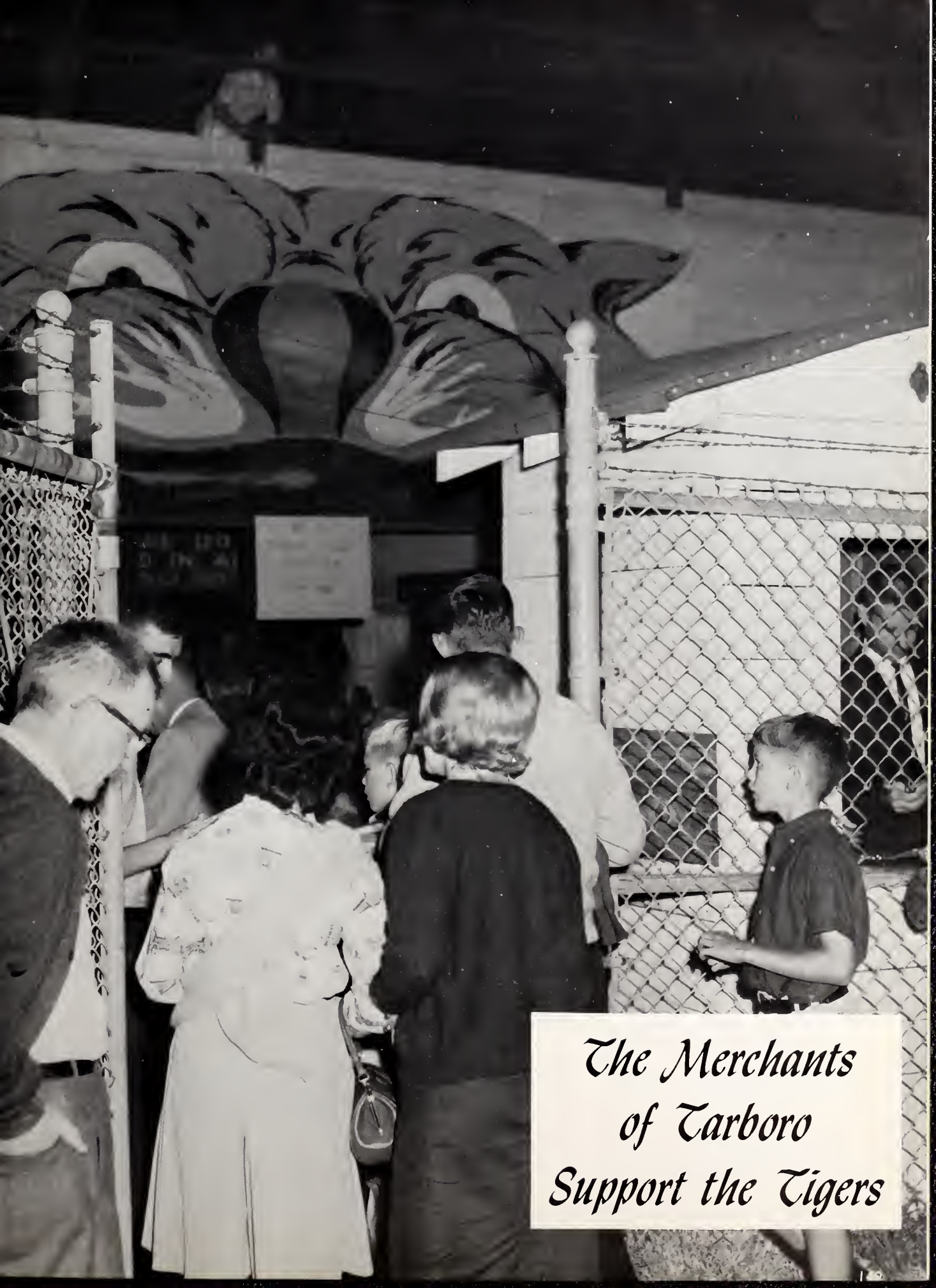
The Merchants
of Tarboro
Support the Tigers

ROBERT'S JEWELRY CO.

Diamonds
Watches
Jewelry

309 Main Street
Tarboro, North Carolina
TA 3-2149

Over 100 Years Experience Is Your Guarantee

"Best in Sound
All Around"

W.C.P.S.

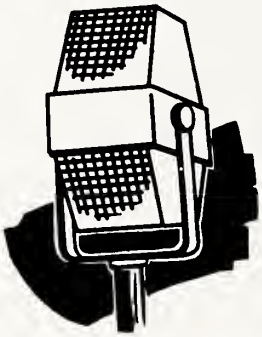

TA 3-2191

Tarboro, N. C.

ENTERPRISE CARRIAGE CO.

114 Granville St.

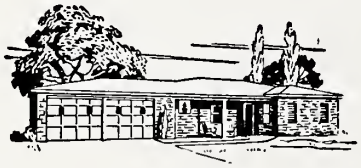

Home Heating Oil

Congratulations to
the Seniors of 1965

CAROLINA ENTERPRISES

LONG MANUFACTURING CO.

"The Finest Equipment"

TA 3-4161

907 N. Main St.

Tarboro, North Carolina

EARL W. SASSER
Representative

NATIONWIDE INSURANCE

Life - Fire - Auto - Hail

2117 North Main St.
Tarboro, N. C.
Phone TA 3-4554

FREULER'S RADIO & T.V.

TELEVISION AND RADIO SERVICE

WE'RE KNOWN FOR TV KNOW-HOW

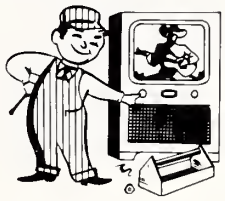

Main St.

Tarboro, N. C.

EDGECOMBE MOTOR CO., INC.

Sales

Service

1900 N. Main St.

Tarboro, N. C.

MAYO KNITTING MILL, INC.

701 Chestnut St.

Tarboro, N. C.

TARBORO DRUG CO., INC.

Prompt Service
Any Hour

TA 3-4311

Try Our Luncheonette

PHARM'S STUDIO

"What a Picture"

St. Andrew St. Ext.

Tarboro, N. C.

MOORE LUMBER CO.

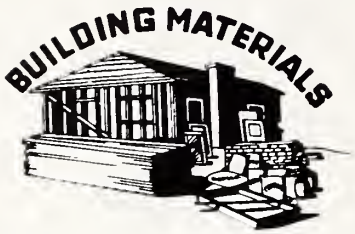

TA 3-3985 Tarboro, N. C.

METROPOLITAN LIFE INSURANCE CO.

A. W. BASS

Life Insurance
and
Hospitalization

TA 3-4647 Tarboro, N. C.

MIZELL'S, INC.

PATTY & HELEN'S SALON

110 St. John St.

Tarboro, N. C.

TA 3-3025

BO'S FLYING A

SERVICE STATION

Flying
A
Service

Dial
TA
3-3607

Corner Cedar and Fountain

Tarboro, N. C.

CITY BARBER SHOP

Tarboro, N. C.

MIDWAY GROCERY

Shugar's
DEPARTMENT STORE
Family Outfitters
TARBORO, N. C.

F. S. ROYSTER MERCANTILE CO.

Fertilizers - Seeds - Insecticides

TA 3-2607 Tarboro, N. C.

In Tarboro
Your Key. . .
to Greater Values

J. E. SIMMONS

FURNITURE COMPANY

"The Home of Quality Furniture"

SAM & LEO'S

MOBIL SERVICE STATION

Mobil

501 Main St. Tarboro

HENDERSON

Tarboro, N. C.

Makers of Fine Imitation Fur Fibers

FORBES INSURANCE AGENCY

1905 North Main Street, Post Office Box 616
Tarboro, North Carolina
TA 3-2273

Insurance
Rental
Real Estate

C. E. PUTNAM AGENCY

Dial
TA 3-2411
Tarboro, N. C.

BRINSON'S CHEVROLET

28 Years of Continuous Service

CHEVROLET

Tarboro, N. C.

C. L. FARMER OIL CO.

ESSO DEALER

Distributor of ESSO Products

Dial TA 3-2796 Tarboro, N. C.

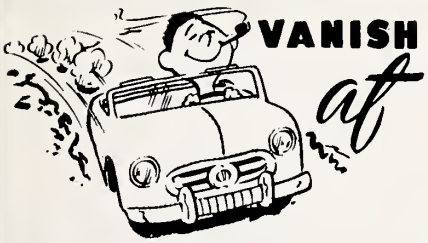

DEW'S GARAGE

General Repairs
Autos - Trucks - Tractors

BASS AUTO SUPPLY

GOODYEAR TIRES

1804 Main St. Tarboro, N. C.

EDGECOMBE BEAUTY SHOP

2008 N. Main St.
Tarboro, N. C.

Dial TA 3-4646
for "The Most"

PILGRIM LAUNDRY & CLEANERS

TA 3-3171
W. Walnutt St.
Tarboro, N. C.

LLOYD'S RESTAURANT

N. C. NATIONAL BANK

Dial TA 3-3185

Tarboro, N. C.

REX JEWELERS

"Fine Quality"

415 Main St. Tarboro, N. C.

Fast SERVICE at **PATTERSON ELECTRIC CO.**

TOWN & COUNTRY GAS CO.

Your L. P. Gas Dealer

Serves Eastern North Carolina

Fairview Park
'TA 3-2730

JULIET FLORIST

Tarboro, N. C.

VICTORY WAREHOUSE INC.

WILLIAM V. LEGGETT and

CLIFF WEEKS, JR., Prop.

Telephone TA 3-2633

Tarboro, N. C.

MAKE YOUR HOME COMPLETE

Visit

KENT HEATING & AIR CONDITIONING

ROBERSON & DUPREE

"Tarboro's Leading Shoe Store"

412 Main St. TA 3-3534

Tarboro, N. C.

CARLISLE FUNERAL HOME

Ambulance Service

Tarboro N. C.

COLONIAL THEATER

Tarboro's Finest

Dial TA 3-4060

514 Main St. Tarboro, N. C.

IS OUR FIRST THOUGHT

VIDEO TV & APPLIANCE CENTER

BELK-TYLER'S

BRAXTON M. WORSLEY MUTUAL INSURANCE & REALTY CO.

Tarboro, N. C.

YOUR EDUCATION AND YOUR TELEPHONE GUARANTEED for LIFE

Yes, both will give you a lifetime of service—use them for all they're worth.

Carolina Telephone

TARBORO-EDGECOMBE

HOG BUYING BRANCH
MARKET -

BETHEL HOG MARKET

BRAXTON M. WORSLEY
MUTUAL INSURANCE & REALTY CO.

SHOOK INSURANCE AGENCY

L. G. "BUD" SHOOK
L. W. SHOOK

TA 3-2232
119 St. James St.
Tarboro, N. C.

HOLLAND'S BARBECUE

TA 3-3278

W. St. James St.

Tarboro

N. C.

BETTER GROCERIES

at SAWYER'S
for
Fine Grocery
Dial TA 3-4385
801 W. St. James St.
Tarboro, N. C.

CREECH THE FLORIST

Congratulates
the
Seniors

"Flowers that Please"

R. A. LINDSEY & COMPANY, INC.

"Dependable Insurance"

Tarboro, N. C.

Phone TA 3-2416

FARMER'S ESSO SERVICE STATION

Esso DEALER

211 Main St. Tarboro, N. C.

NATIONAL SODA SHOP

Hamburgers 15¢
Hot Dogs 15¢
TA 3-2227
805 1/2
W. St. James
Tarboro, N. C.

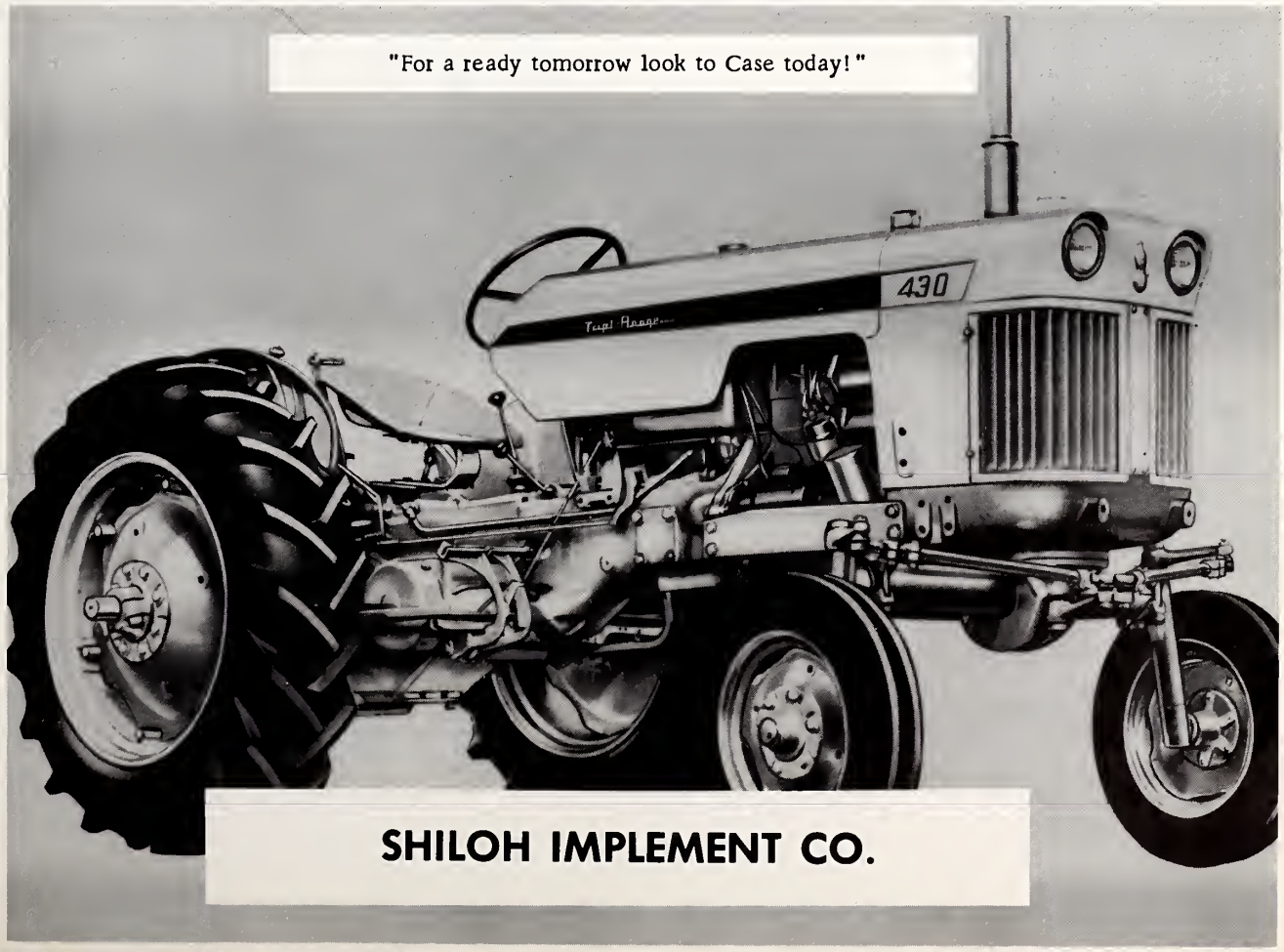

Congratulations
to the Seniors
of 1965

GLEN LOGAN

Congratulations
to the Class of
1965

HERBERT T. BAILEY, SR.

G. H. FOUNTAIN INC.
AGENCY
BRUCE FOUNTAIN
WHITFIELD FOUNTAIN

Harrell Building
Tarboro

"Education Today Insures
Progress Tomorrow"

TARBORO AUTO
PARTS INC.

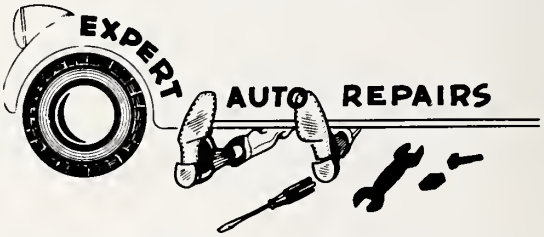

2208 N. Main St. Tarboro, N. C.

W. S. CLARK & SONS, INC.

TARBORO SAVINGS AND LOAN ASSOCIATION

Savings

Insured to

$10,000.00

4% Paid on

Earnings

Tarboro, N. C.

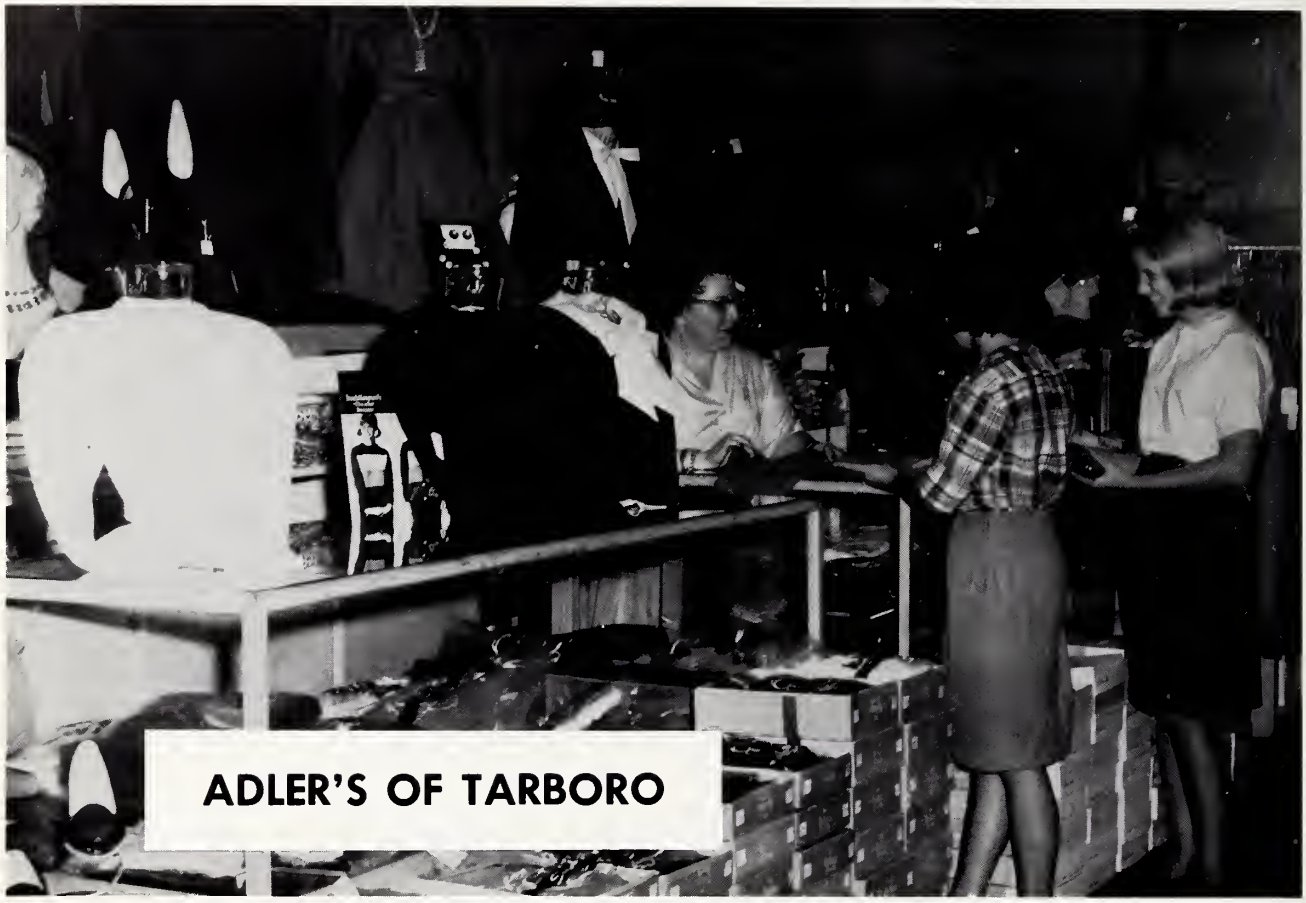

ADLER'S OF TARBORO

BARNHILL CONSTRUCTION CO.

AT THE DO-NUT HOUSE

"We Make Our Own"
206 Main St.
PAUL D. SHIRLEY TA 3-9766

CONSTANTINE OIL CO., INC.

For Your Home Heating and
Tobacco Curing Needs

Phone TA 3-4212
Howard Ave. Tarboro, N. C.

Congratulations
to the
Graduating
Class of
1965

Compliments
of

PHOENEX TRIMMING CO.

GIBB'S BARBECUE

Quality Barbecue

Bethel Hwy. Tarboro, N. C.

MOORE'S PHARMACY

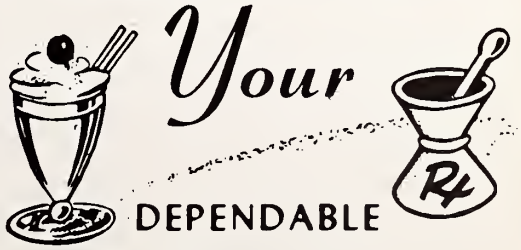

DEPENDABLE
DRUGGIST
301 Main St. Tarboro, N. C.

RUNNYMEDE MILLS, INC.

Established 1899

103 First Street

Tarboro, N. C.

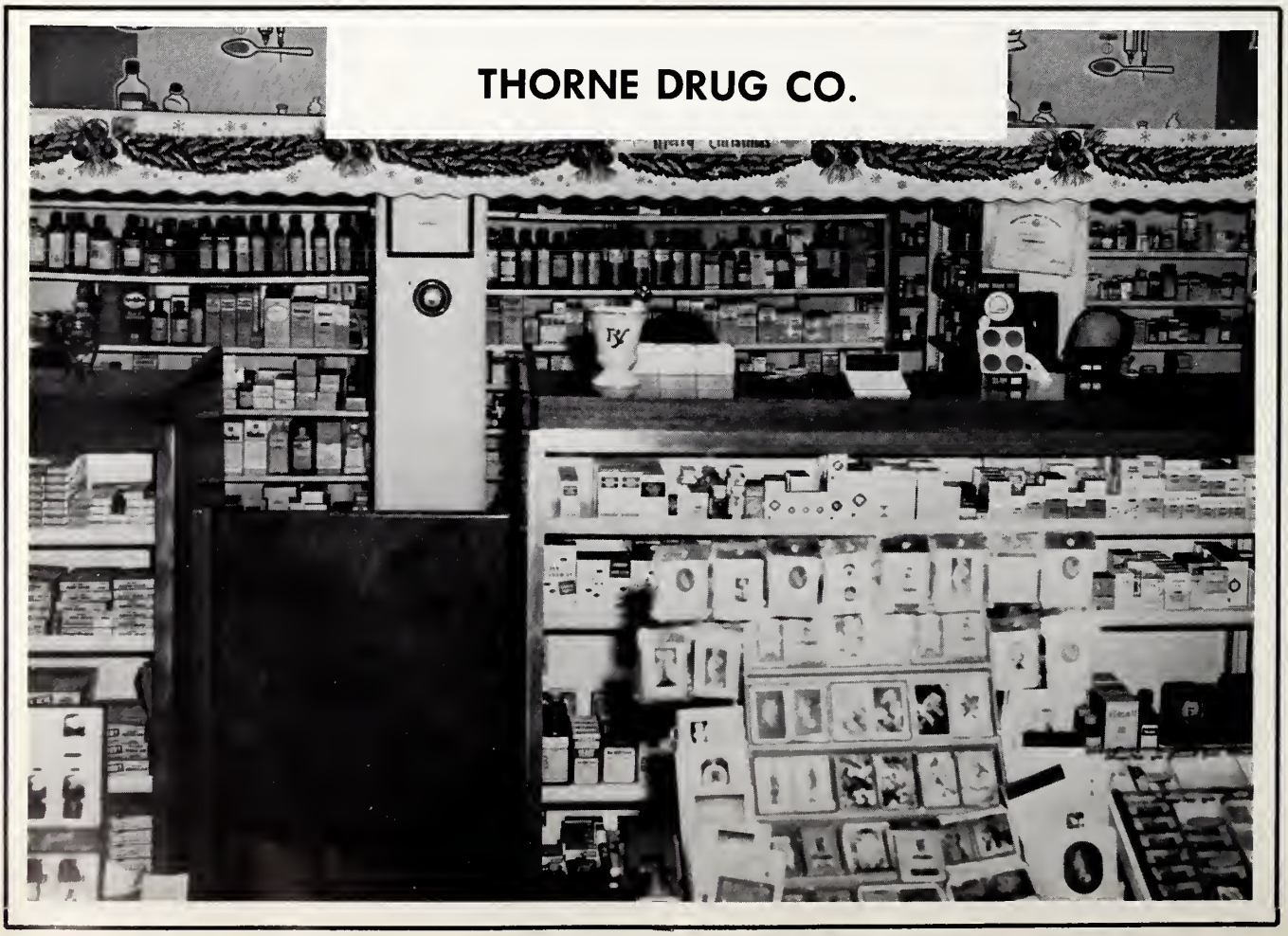

DIXIE

Dial TA 3-3133 (Day) or TA 3-8212 (Night)
Tarboro, N. C.

WHITEHURST BODY SHOP

TA 3-8382
Tarboro - Bethel Hwy.

BENTON FURNITURE CO.

Complete Home Furnishings
Kelvinator Appliances - Sylvania TV - Duo Therm Oil Heaters
Tarboro, N. C.

WHITEHURST AND PEELE SERVICE STATION

Fishing Tackle Bait

Leggett Hwy. TA 3-3721

TAYLOR PUBLISHING COMPANY
"The World's Best Yearbooks Are Taylor-made"

EDGECOMBE CO. MEMORIAL LIBRARY
TARBORO, N. C.

EDGECOMBE COUNTY MEMORIAL LIBRARY
3 3026 00129 3642